

# CSL | ACROBAT DOWNLIGHTS



**Ultimate Performance in Wall Wash**  
Information and User Guide

# PERFORMANCE

The Acrobat recessed lighting system is the ultimate performer, engineered to deliver premium light quality and control in any application, to the most exacting standard.

Acrobat's light module installs separately from the housing at the end of construction. It easily adjusts up or down, independent of the housing, to guarantee a tight fit between the optic holder and the reflector to hide internal components and maintain a professional, clean look below the ceiling.

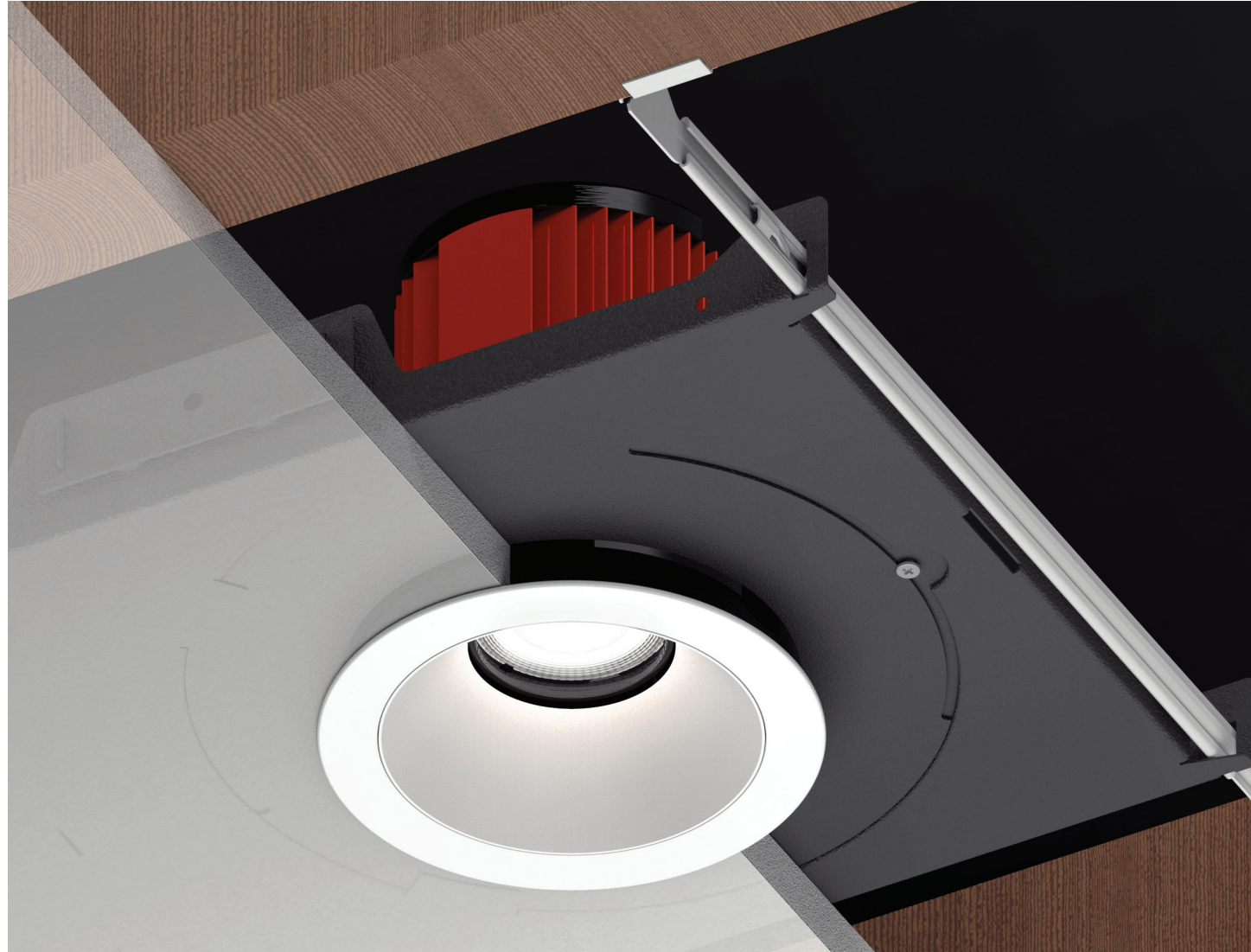

Acrobat LED modules house CSL's patented Silent Vu™ optics, a unique system that converges light output through the optic to provide quality light with minimal glare.



# PRECISION

Acrobat's light module installs separately from the housing, at the end of construction. It easily adjusts up or down, independent of the housing, to guarantee a tight fit between the optic holder and the reflector to hide internal components and maintain a professional, clean look below the ceiling.



BELOW CEILING ADJUSTMENT  
Lead Screw

Adjustability is quick, easy, and precise. The light module rotates 360°. A twist of the custom lead screw tilts the module to the desired degree and locks it in place.



Fixed      Adjustable      Wall Wash



# DESIGN

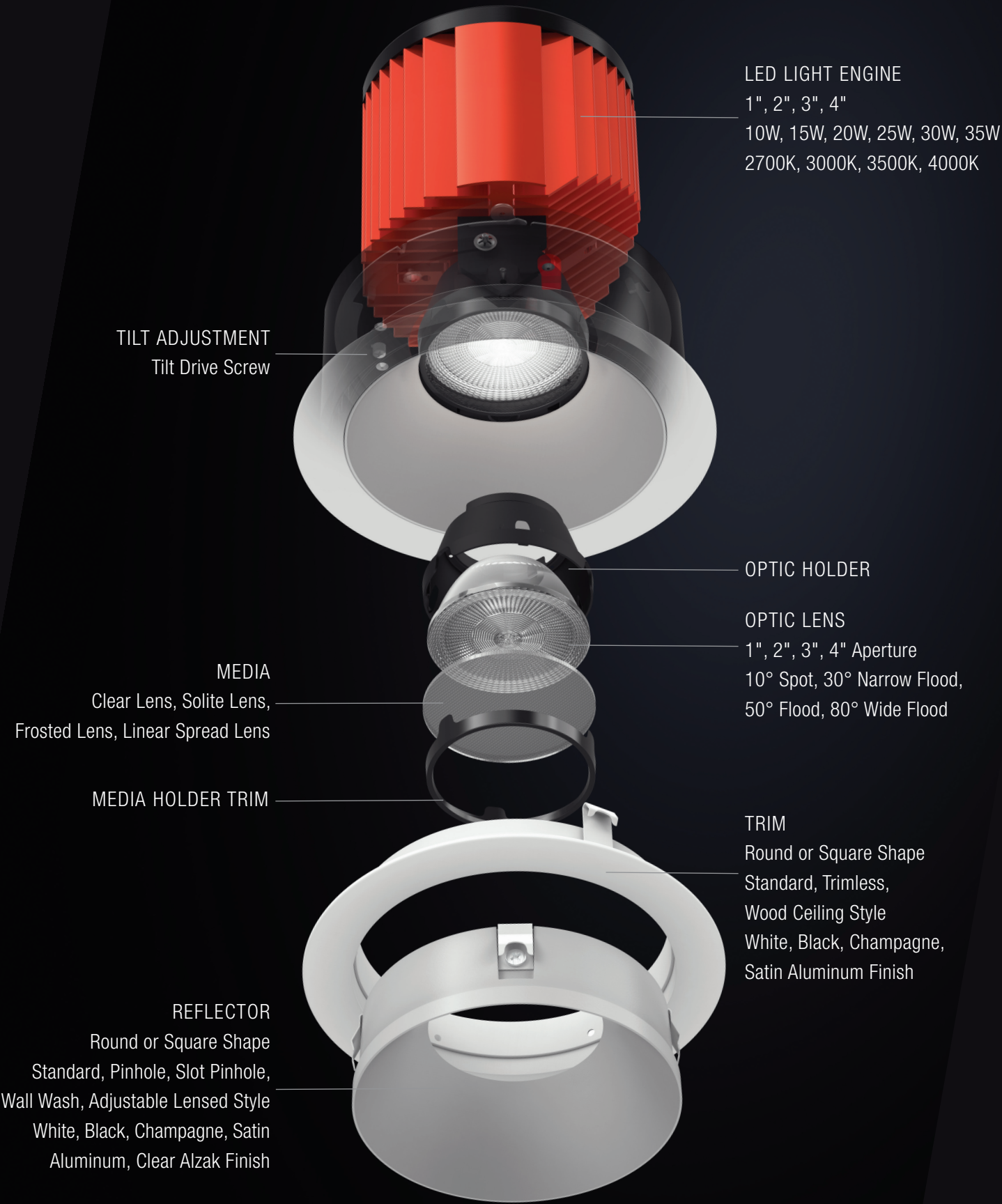

## NEXT LEVEL PRECISION

Acrobat Wall Wash Optic is an innovative new product that converts standard acrobat downlight trims to wall wash lighting. This newly patented technology goes beyond traditional track or downlights, delivering next-level precision when spotlighting wall art, sculpture, or signage.

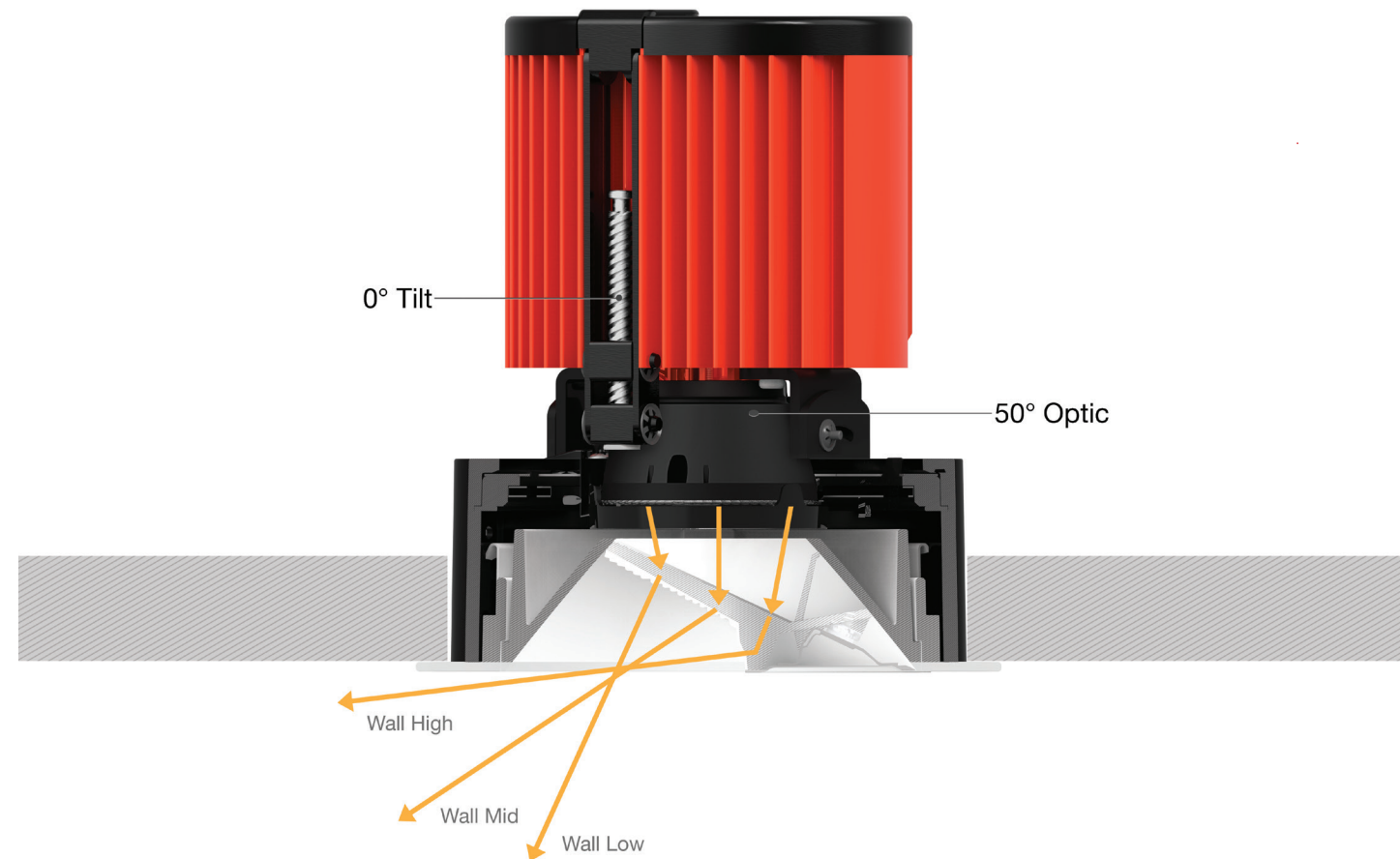

50° Optic is positioned straight down (no tilt) and parallel to the wall; trim louvers redirect light rays toward the wall.

## SIMPLE INSTALLATION

The Wall Wash Optic is simply snapped into place and rotated to create directional light.

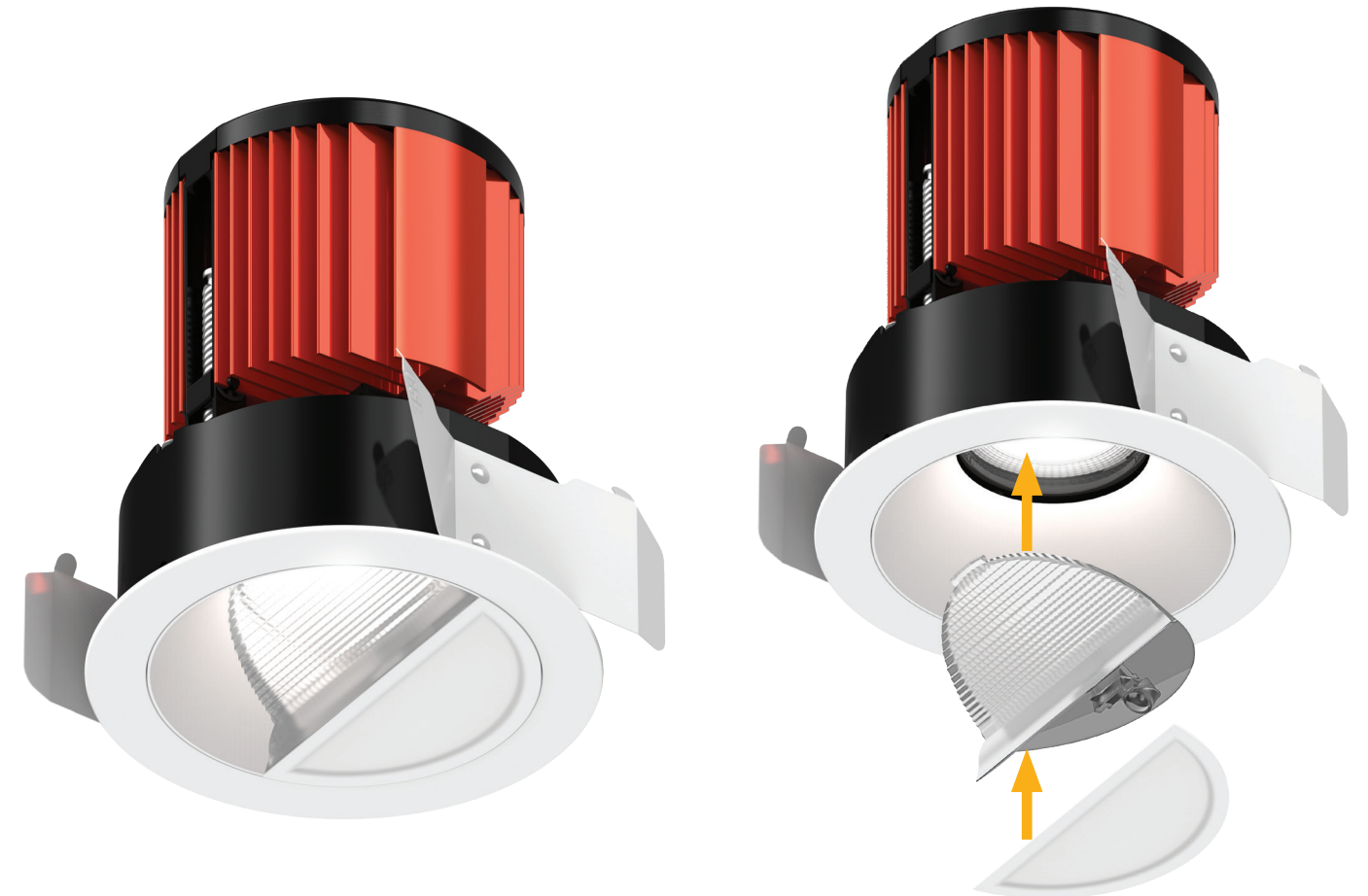

A metal cover snaps in behind it to maintain a superior below ceiling aesthetic.

# CONSIDERATIONS FOR ARTWORK

Example of a 36" tall painting mounted at 60" on center.



Light fixtures too far from the wall cause glare when viewed at eye level.



Here light fixtures are too close to the wall. This causes harsh shadows as well as over exposing the top and under exposing the bottom of art.



Light fixtures positioned at the correct distance of 3ft don't cause glare when viewed at eye level. At this distance, a painting can be evenly lit from top to bottom without harsh shadows.

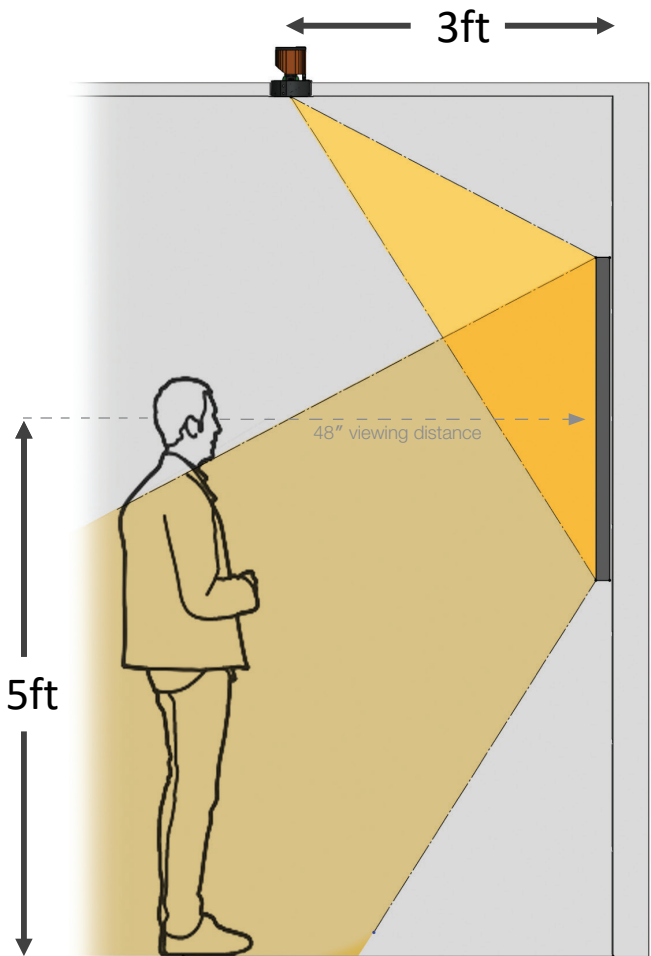

# CONSIDERATIONS FOR SPACING

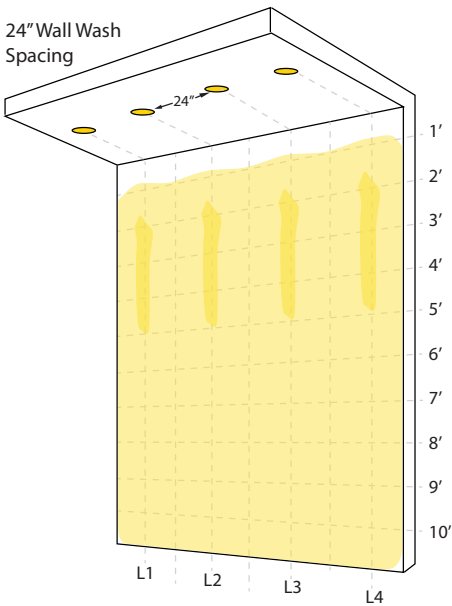

Tighter fixture spacings minimize scalloping between fixtures and create the evenest wall wash possible. This however comes at the increased cost of more fixtures on a project. CSL recommends 24" fixture spacing if your budget allows.

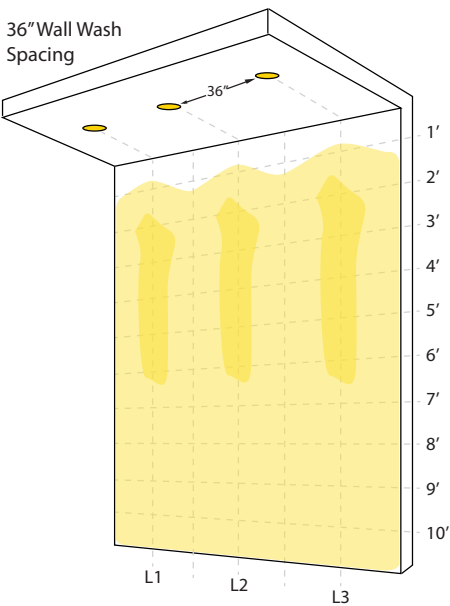

A 36" fixture spacing is a good compromise on minimizing scalloping and hot spots while still meeting the demands of a design budget. CSL recommends 36" fixture spacing for projects on a standard budget.

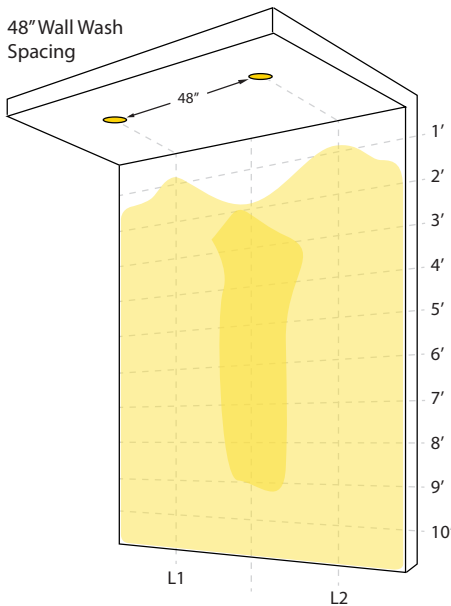

With 48" fixture spacing, hot spots and scalloping will be more obvious. CSL recommends a 48" fixture spacing on projects on a tight budget.

# PROPERLY USE WALL WASH FOR ARTWORK

Example of a 36" tall painting mounted at 60" on center.

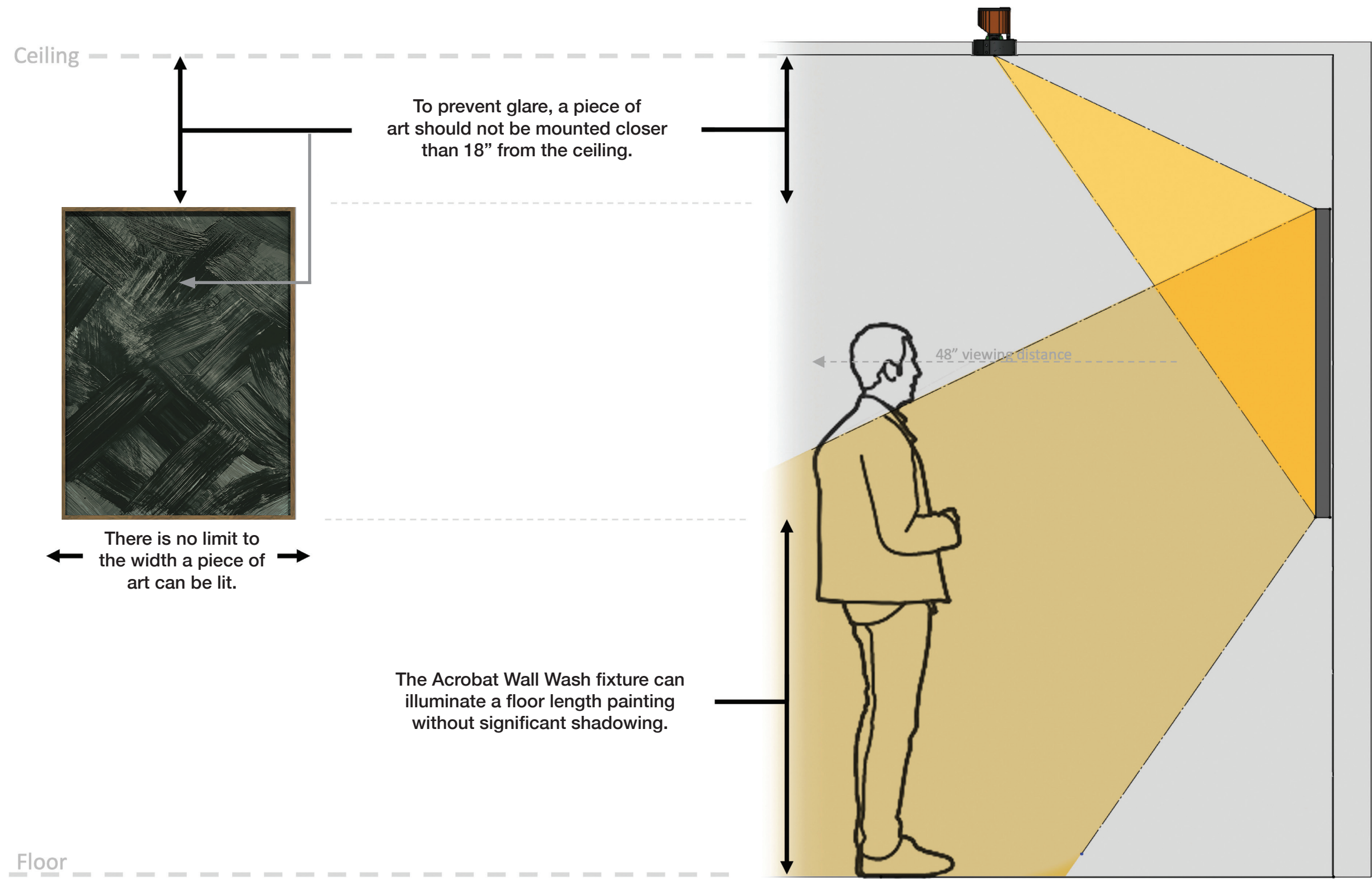

# PLACEMENT

Wall Wash optic is to be oriented parallel with the wall. Place first fixture in the row 18" from a perpendicular wall. Subsequent fixtures should be placed 24", 36" or, 48" apart. All fixtures should be placed 36" from the wall.

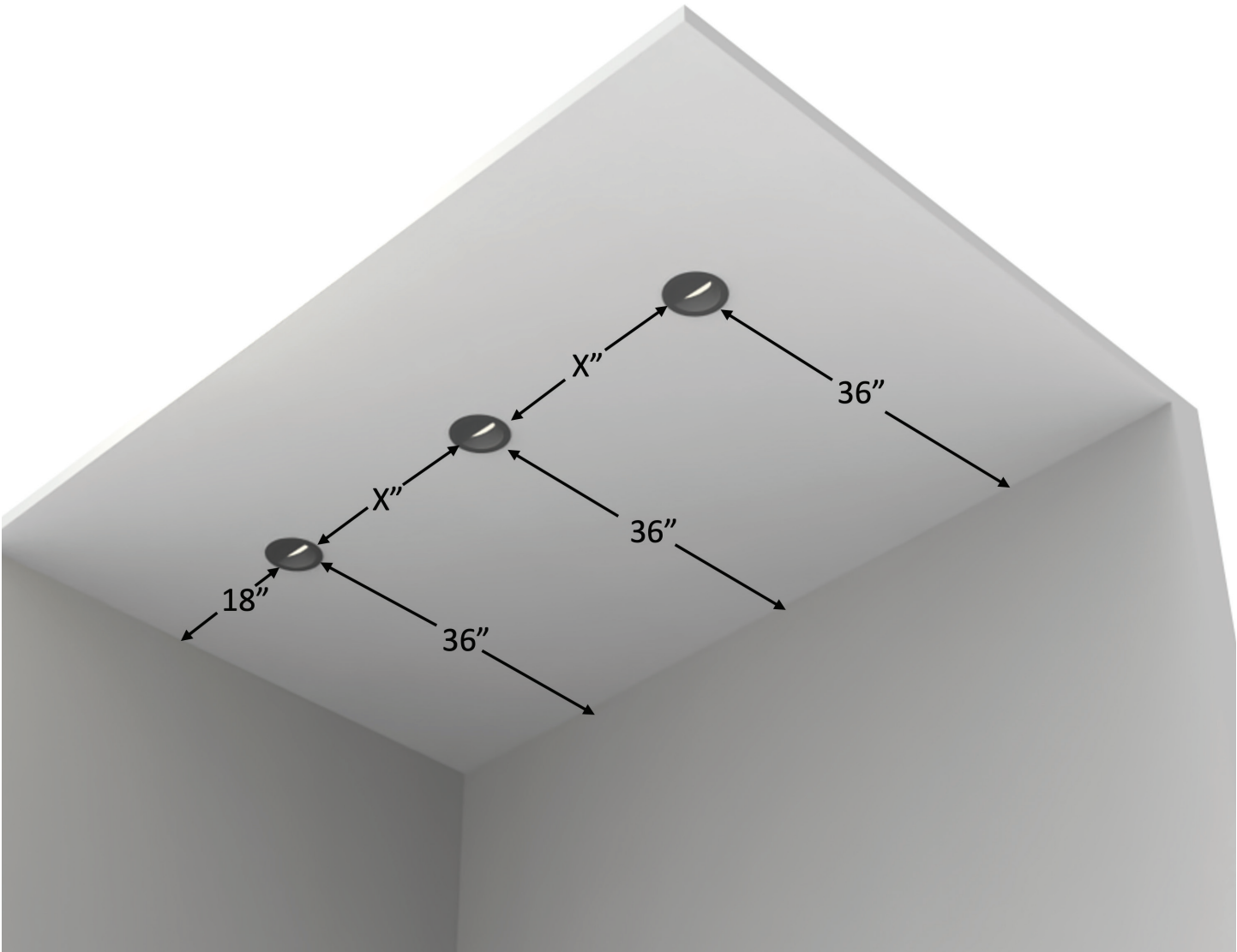

# RESULT

The Wall Wash optic assembly will redirect light facing down and have it redistributed towards the wall.

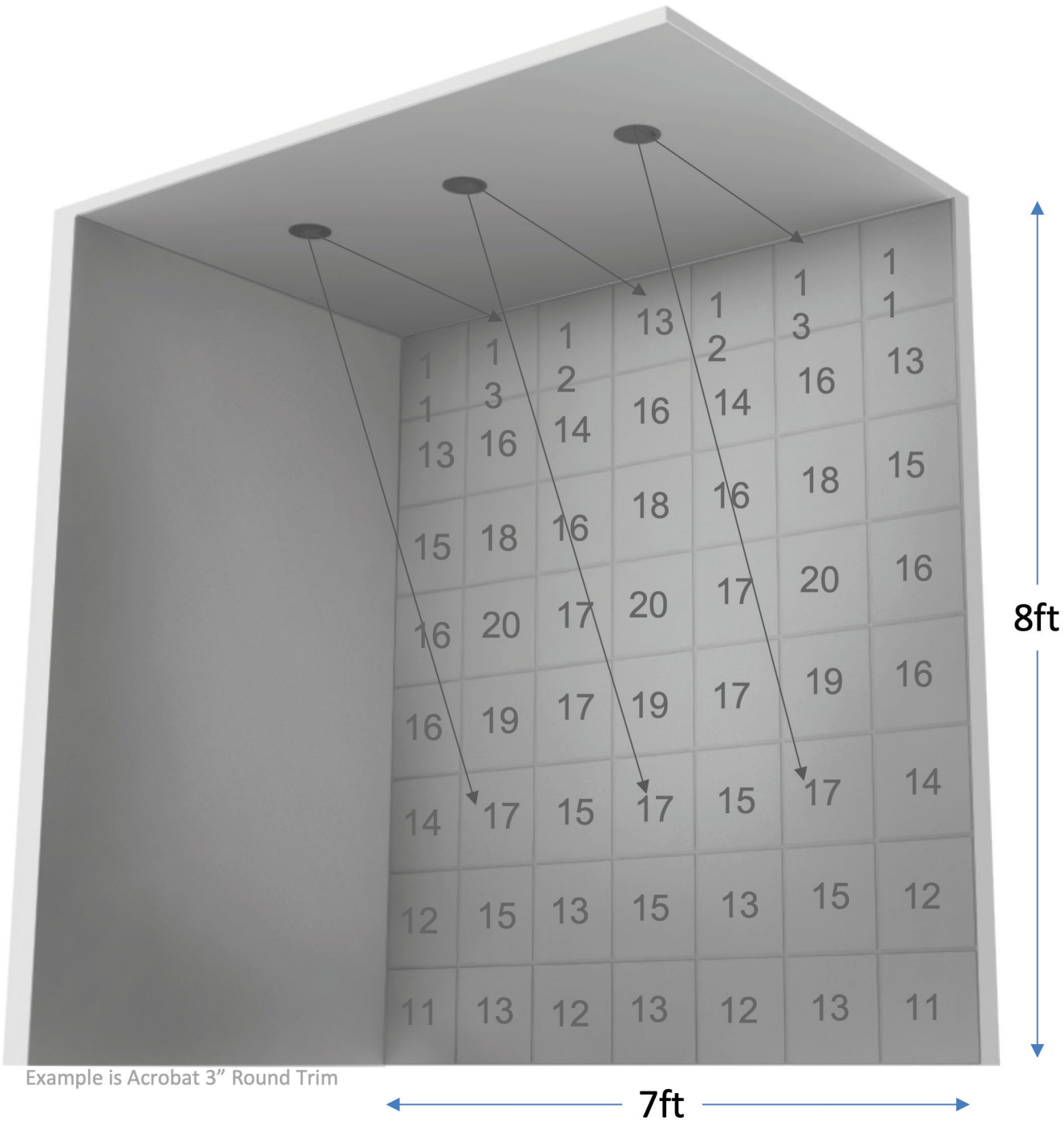

Example is Acrobat 3" Round Trim

ACROBAT 1" WALL WASH 15W

at 24", 36", and 48" spacing

Distance from Ceiling (ft)	24" Apart			36" Apart			48" Apart		
1	6	6	6	7	6	7	5	5	5
2	6	6	6	7	7	7	5	5	5
3	7	6	7	7	6	7	5	5	5
4	8	7	8	7	7	7	5	5	5
5	8	7	8	7	6	7	5	5	5
6	7	7	7	6	6	6	5	4	5
7	7	6	7	6	5	6	5	4	5
8	6	6	6	5	5	5	4	3	4
9	5	5	5	5	5	5	4	3	4
10	5	5	5	4	4	4	3	3	3

Light intensity in foot candles

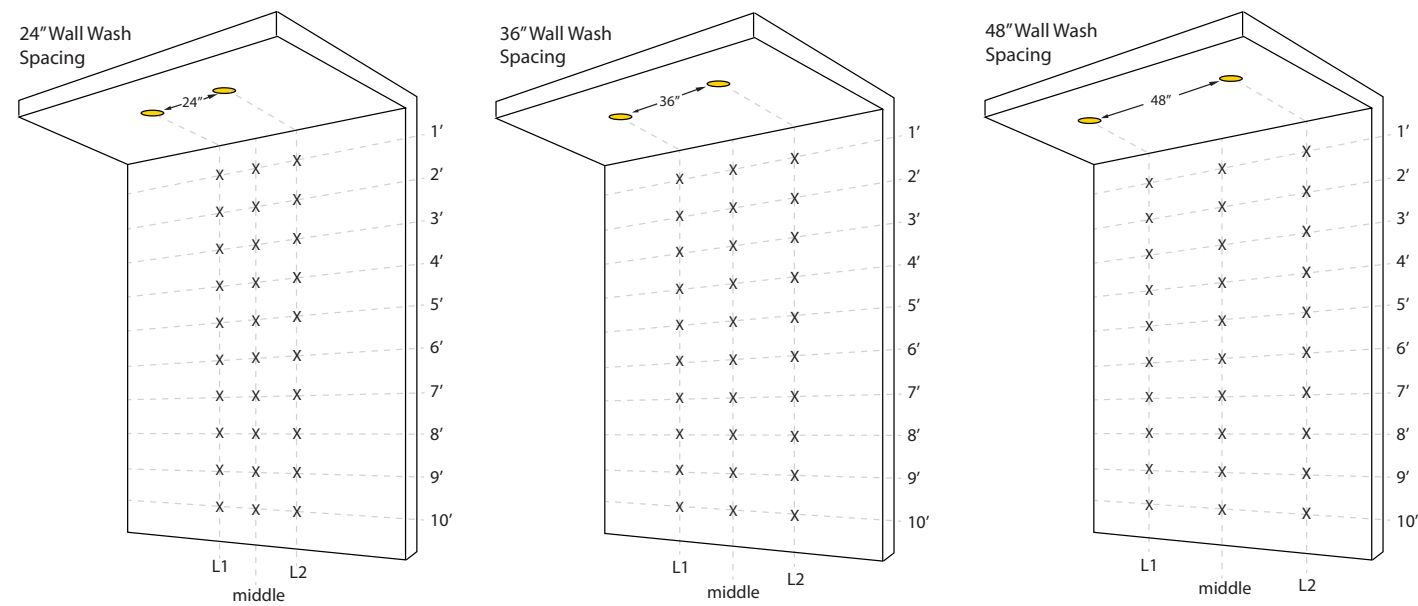

ACROBAT 2" WALL WASH 20W

at 24", 36", and 48" spacing

Distance from Ceiling (ft)	24" Apart			36" Apart			48" Apart		
1	13	11	13	10	9	10	9	6	9
2	14	12	14	11	10	11	10	8	10
3	13	11	13	10	9	10	9	8	9
4	13	12	13	11	10	11	9	9	9
5	14	12	14	12	10	12	10	9	10
6	14	12	14	12	10	12	10	10	10
7	13	12	13	11	10	11	10	9	10
8	12	11	12	11	9	11	9	9	9
9	11	11	11	10	9	10	9	8	9
10	10	10	10	10	8	10	8	8	8

Light intensity in foot candles

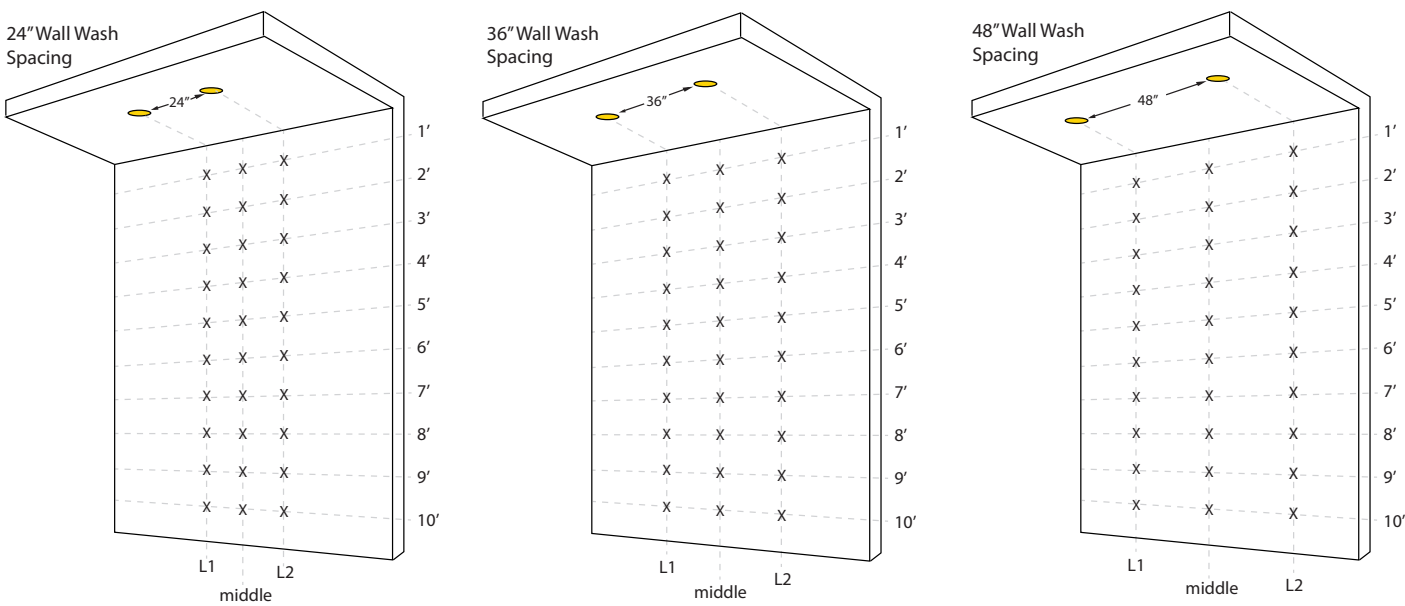

# ACROBAT 3" WALL WASH 25W

at 24", 36", and 48" spacing

Distance from Ceiling (ft)	24" Apart			36" Apart			48" Apart		
1	15	11	15	10	9	10	9	7	9
2	18	14	18	12	12	12	11	10	11
3	20	15	20	15	14	15	13	12	13
4	21	16	21	16	15	16	14	13	14
5	20	15	20	15	15	15	13	13	13
6	17	14	17	14	14	14	12	12	12
7	15	12	15	13	12	13	11	11	11
8	13	11	13	11	11	11	10	9	10
9	11	10	11	10	10	10	9	9	9
10	10	9	10	9	9	9	8	7	8

Light intensity in foot candles

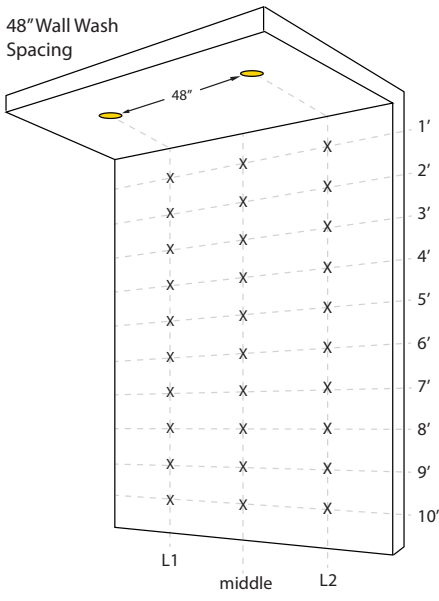
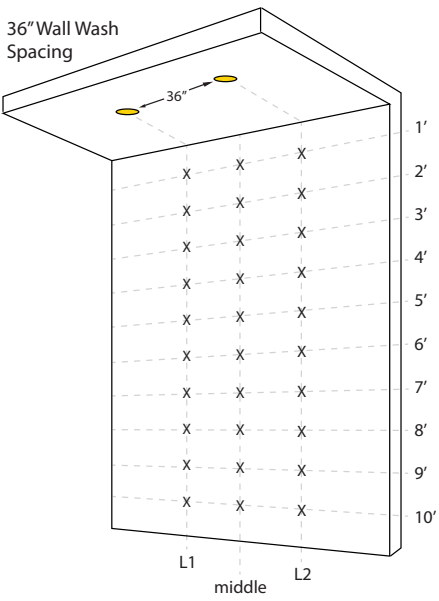
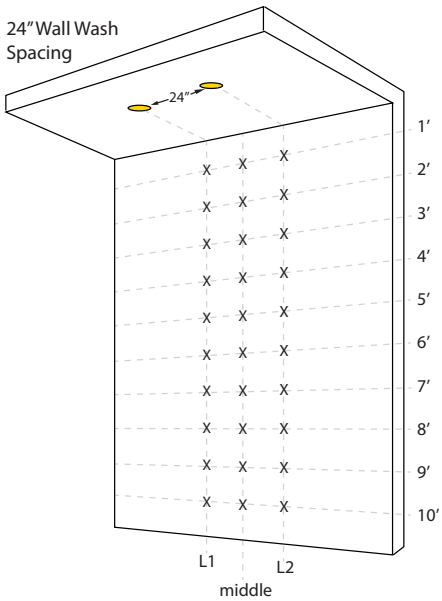

# ACROBAT 4" WALL WASH 35W

at 24", 36", and 48" spacing

Distance from Ceiling (ft)	24" Apart			36" Apart			48" Apart		
1	7	6	7	6	5	6	6	5	6
2	13	10	13	12	11	12	10	9	10
3	21	17	21	16	15	16	14	12	14
4	27	23	27	19	17	19	16	14	16
5	27	24	27	20	19	20	17	15	17
6	25	20	25	20	18	20	16	16	16
7	21	18	21	18	17	18	16	15	16
8	18	15	18	17	16	17	15	14	15
9	15	14	15	16	15	16	15	13	15
10	14	13	14	15	14	15	13	12	13

Light intensity in foot candles

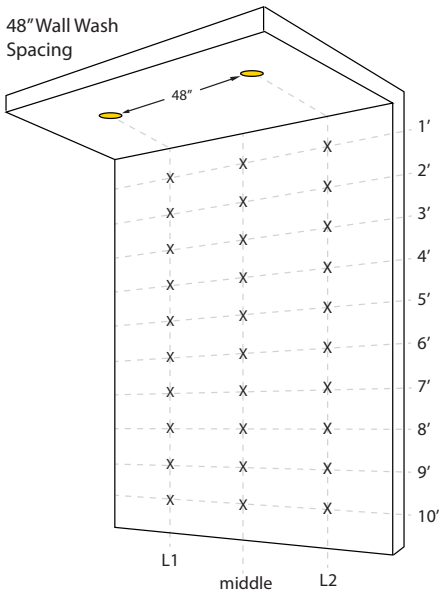
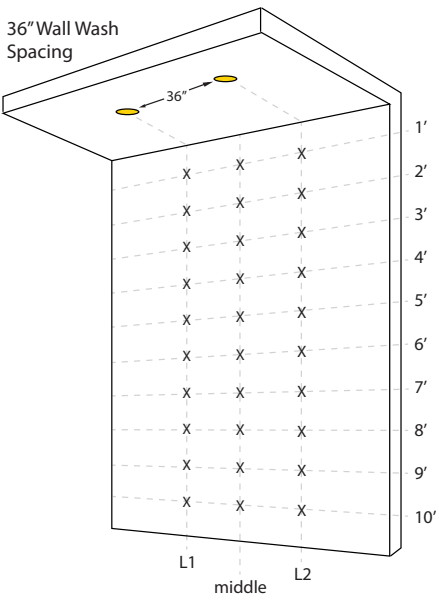
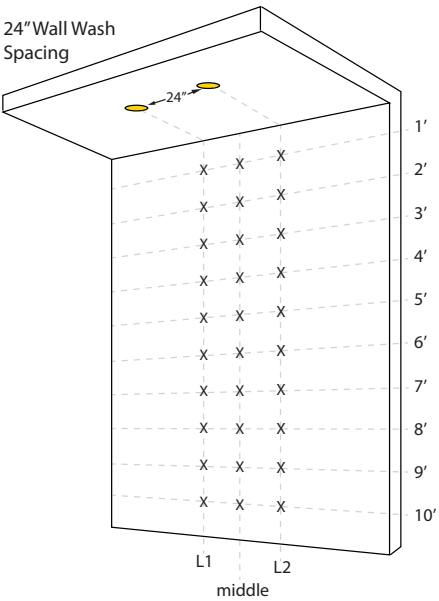

# TRIM FINISH



**RSTWT-STWT**

WT - White Trim  
WT - White Reflector

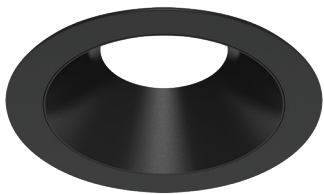

**RSTBK-STBK**

BK - Black Trim  
BK - Black Reflector

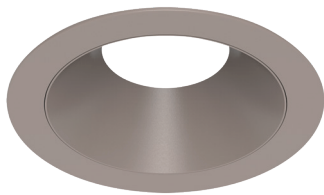

**RSTCN-STCN**

CN - Champagne Trim  
CN - Champagne Reflector

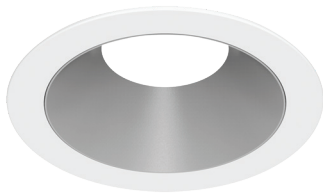

**RSTWT-STSA**

WT - White Trim  
SA - Silver Reflector

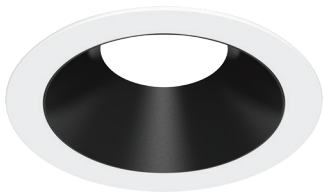

**RSTWT-STBK**

WT - White Trim  
BK - Black Reflector



**RSTWT-STCN**

WT - White Trim  
CN - Champagne Reflector

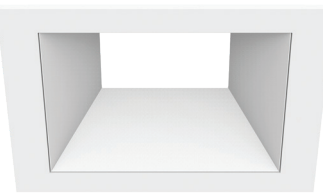

**SSTWT-STWT**

WT - White Trim  
WT - White Reflector

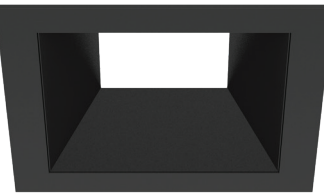

**SSTBK-STBK**

BK - Black Trim  
BK - Black Reflector

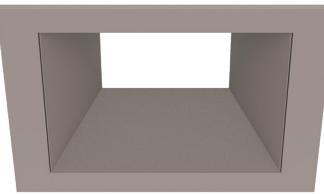

**SSTCN-STCN**

CN - Champagne Trim  
CN - Champagne Reflector

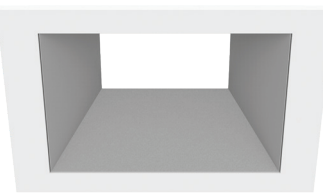

**SSTWT-STSA**

WT - White Trim  
SA - Silver Reflector

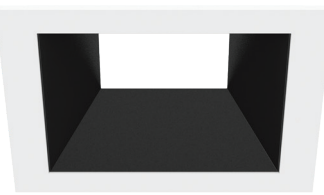

**SSTWT-STBK**

WT - White Trim  
BK - Black Reflector

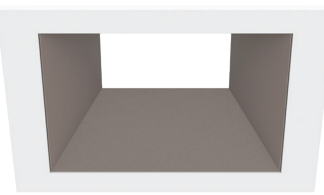

**SSTWT-STCN**

WT - White Trim  
CN - Champagne Reflector

Trim and reflector ship separately to allow for customization. Custom color available only for ST (Standard) Trim.

The Acrobat Wall Wash snaps into all trim options with the Standard Reflector, which is included with the Wall Wash (WW) selection.

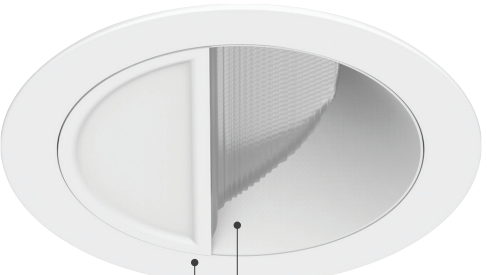

Trim  
RST

Reflector  
-WW

Round Standard Trim  
with Wall Wash Reflector

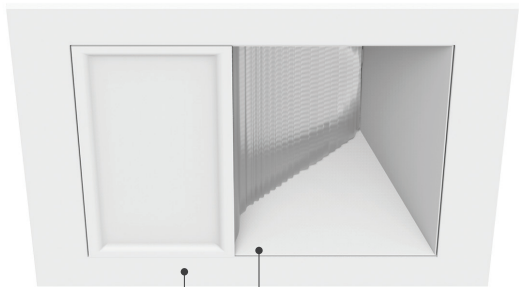

Trim  
SST

Reflector  
-WW

Square Standard Trim  
with Wall Wash Reflector

TRIM STYLE

ROUND



**RST**  
Round Standard Trim  
(with Standard Reflector)

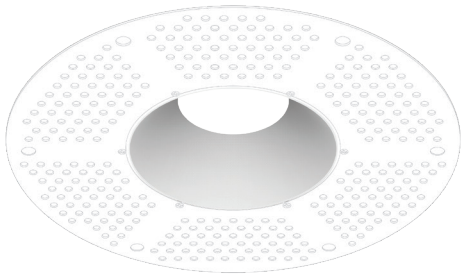

**RTL**  
Round Trimless Mud Plate  
(with Standard Reflector)



**RWC**  
Round Wood Ceiling Trim  
(with Standard Reflector)

REFLECTOR  
ROUND



Trim | Reflector  
**RST | -ST**  
Round Standard Trim  
with Standard Reflector

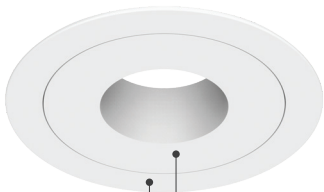

Trim | Reflector  
**RST | -PH**  
Round Standard Trim  
with Pinhole Reflector



Trim | Reflector  
**RST | -SP**  
Round Standard Trim  
with Slot Pinhole Reflector



Trim | Reflector  
**RST | -SW**  
Round Standard Trim  
with Wall Wash Reflector



Trim | Reflector  
**RST | -AL**  
Round Standard Trim  
with Adjustable Lensed Reflector

Custom color available only for ST (Standard) and AL (Adjustable Lens) Reflectors. Wet Location rated when used with Additional Reflector Lens.

TRIM STYLE

SQUARE

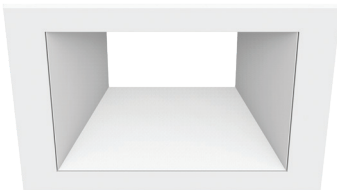

**SST**  
Square Standard Trim  
(with Standard Reflector)

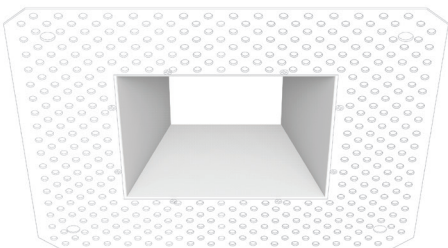

**STL**  
Square Trimless Mud Plate  
(with Standard Reflector)

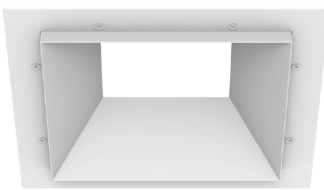

**SWC**  
Square Wood Ceiling Trim  
(with Standard Reflector)

REFLECTOR  
SQUARE

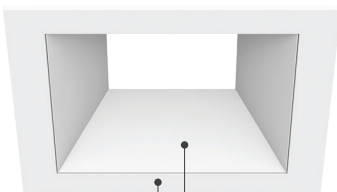

Trim | Reflector  
**SST | -ST**  
Square Standard Trim  
with Standard Reflector

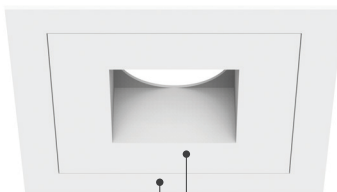

Trim | Reflector  
**SST | -PH**  
Square Standard Trim  
with Pinhole Reflector



Trim | Reflector  
**SST | -SP**  
Square Standard Trim  
with Slot Pinhole Reflector



Trim | Reflector  
**SST | -SW**  
Square Standard Trim  
with Wall Wash Reflector

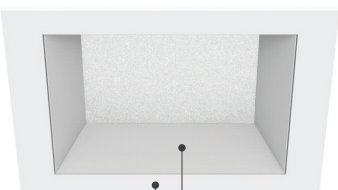

Trim | Reflector  
**SST | -AL**  
Square Standard Trim  
with Adjustable Lensed Reflector

Custom color available only for ST (Standard) and AL (Adjustable Lens) Reflectors. Wet Location rated when used with Additional Reflector Lens.

# HOUSING

## NEW CONSTRUCTION, REMODEL

Acrobat's housings are designed and engineered to fit into tight spaces and optimize performance in any type of installation environment and ceiling material.

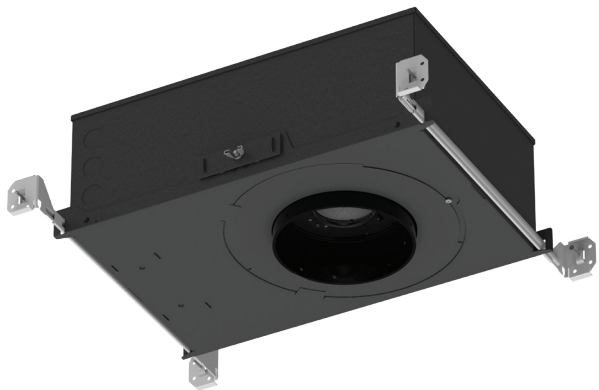

IC-R

Adjustable New Construction IC Housing - Round

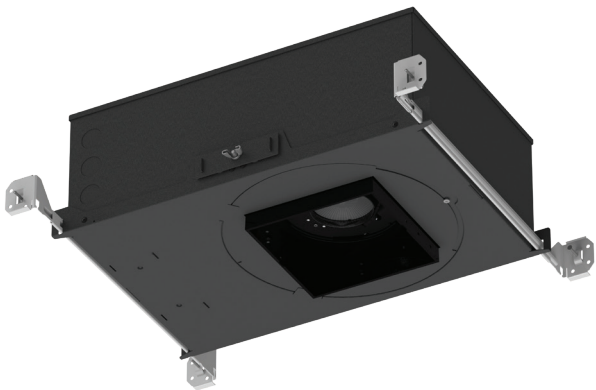

IC-S

Adjustable New Construction IC Housing - Square

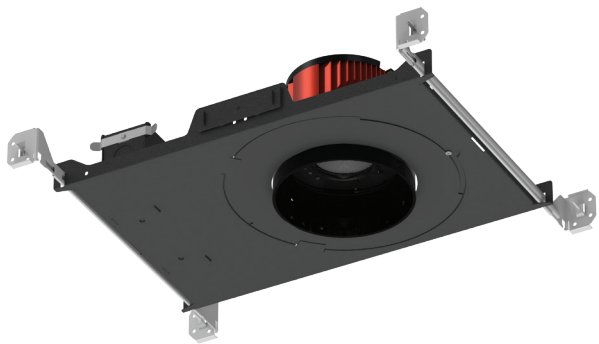

NC-R

Adjustable New Construction Housing - Round

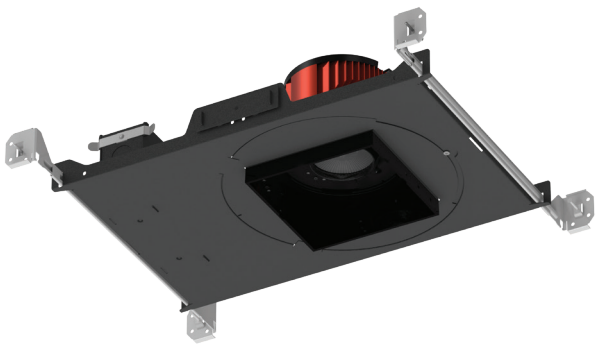

NC-S

Adjustable New Construction Housing - Square

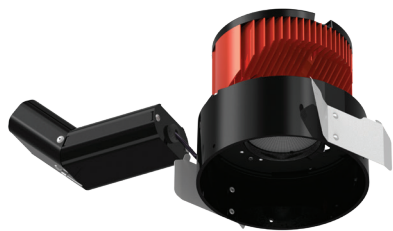

RM-R

Adjustable Remodel Housing - Round

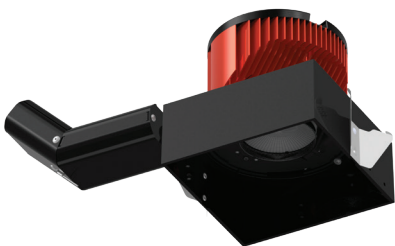

RM-S

Adjustable Remodel Housing - Square

Some models may have limited options available. See specification sheet for details.

# HOUSING

## SHALLOW PLENUM

Shallow plenum housings adjust to any type of ceiling. They come ready to install into 2½" plenums with IC, Air Tight, and Chicago plenum (CCEA) certifications.

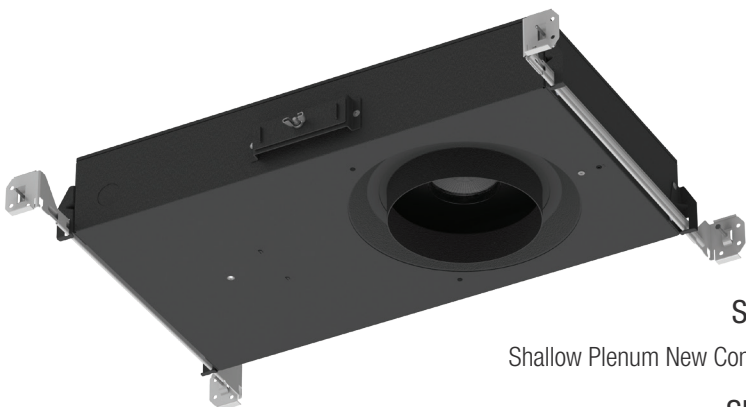
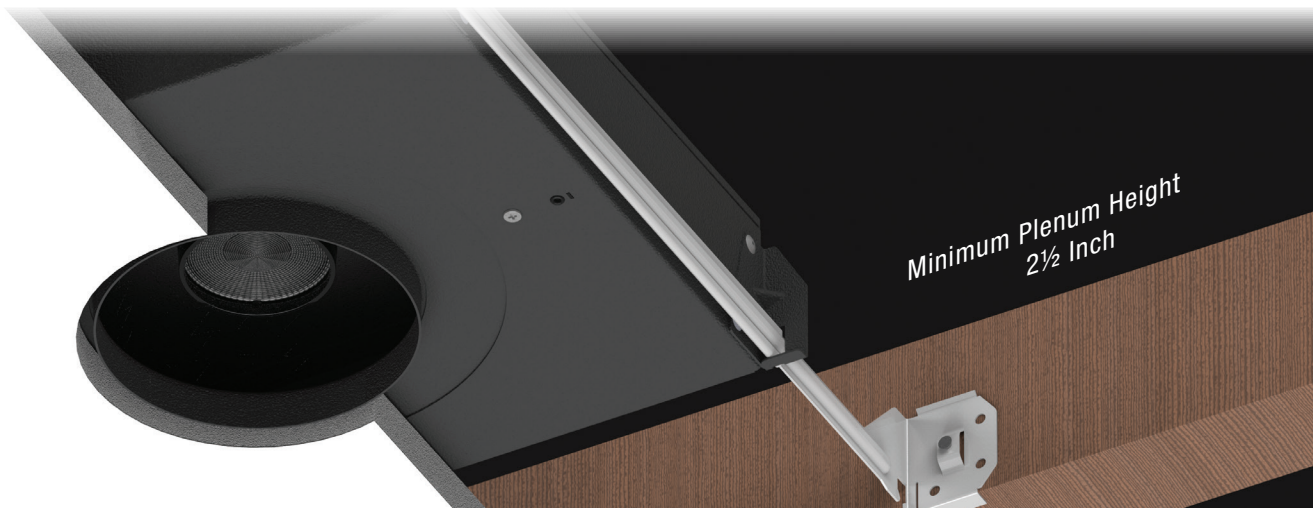

SIC-R

Shallow Plenum New Construction IC Housing - Round

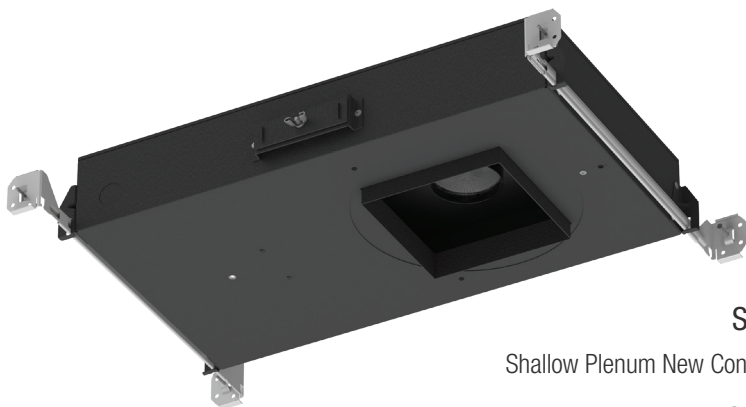

SIC-S

Shallow Plenum New Construction IC Housing - Square

### CEILING THICKNESS

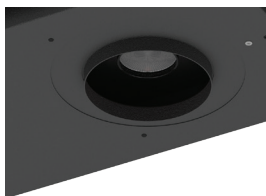

-0

5/8" Ceiling Thickness

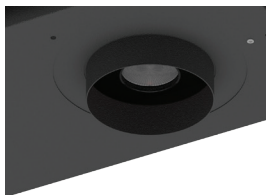

-1

1¼" Ceiling Thickness

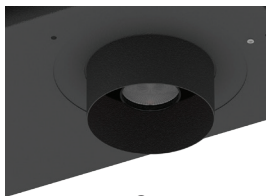

-2

2" Ceiling Thickness

SNC-R

Shallow Plenum New Construction Housing - Round

SNC-S

Shallow Plenum New Construction Housing - Square

Some models may have limited options available. See specification sheet for details.

# 1" ORDER MATRIX

## NEW CONSTRUCTION, REMODEL

### 1" NEW CONSTRUCTION, REMODEL ( EXAMPLE: A1-IC-RST-10S-SHB )

HOUSING BASE				
FAMILY APERTURE	INSTALLATION TYPE		TRIM SHAPE	TRIM STYLE
A1- Acrobat 1"	<input type="checkbox"/> IC	(Adjustable New Construction, IC, CCEA)	<input type="checkbox"/> -R (Round)	<input type="checkbox"/> ST (Standard)
	<input type="checkbox"/> NC	(Adjustable New Construction)	<input type="checkbox"/> -S (Square)	<input type="checkbox"/> TL (Trimless)
	<input type="checkbox"/> RM	(Adjustable Remodel)		
DRIVER ASSEMBLY				
WATTAGE	LED DIMMING DRIVER		HANGER BAR	WARM DIM
<input type="checkbox"/> -10 (10 Watt) <input type="checkbox"/> -15¹ (15 Watt)	<input type="checkbox"/> S⁵	(Universal Dim Driver: 1%-100% 0-10V, TRIAC, ELV, 120V/277V)	<input type="checkbox"/> -SHB (Standard)	<input type="checkbox"/> (blank) (Standard)
	<input type="checkbox"/> L3²,³,⁴	(Lutron Dim Driver: 1%-100% EcoSystem, 120V/277V)	<input type="checkbox"/> -C24 (24" C-Channel)	<input type="checkbox"/> -WD⁶ (Warm Dim)
	<input type="checkbox"/> EL1²,³	(EldoLED DALI Dim: 1%-100% DALI, 120V/277V)	<input type="checkbox"/> -C48 (48" C-Channel)	
	<input type="checkbox"/> EL2²,³	(EldoLED Dim: 0.1%-100% 0-10V, 120V/277V)		
	<input type="checkbox"/> DMX²,³	(DMX Dim: 1%-100% DMX, 120V/277V)		
	REMOTE LED DIMMING DRIVER			
	<input type="checkbox"/> SR1⁵	(Remote Universal Dim: 1%-100% 0-10V, TRIAC, or ELV, 120V/277V)		

1. 15 Watt option only available for NC (Adjustable New Construction), RM (Adjustable Remodel) housings.

2. Driver access above ceiling only.

3. Driver only available for IC and NC housings.

4. Ambient temperature rated for 25 C.

5. TRIAC, ELV dimming for 120V only.

6. WD CCT must also be selected in Module section.

### 1" NEW CONSTRUCTION, REMODEL ( EXAMPLE: A1-2790-RSTWT-STWTNL-30 )

FAMILY APERTURE	LED PERFORMANCE		TRIM		
	CCT	CRI	TRIM SHAPE	TRIM STYLE	TRIM FINISH
A1- Acrobat 1"	<input type="checkbox"/> 27 (2700K)	90 (90 CRI)	<input type="checkbox"/> -R (Round)	<input type="checkbox"/> ST (Standard)	<input type="checkbox"/> TL (Trimless)
	<input type="checkbox"/> 30 (3000K)		<input type="checkbox"/> -S (Square)	<input type="checkbox"/> TL (Trimless)	<input type="checkbox"/> WT (White)
	<input type="checkbox"/> 35 (3500K)				<input type="checkbox"/> BK (Black)
	<input type="checkbox"/> 40 (4000K)				<input type="checkbox"/> CN (Champagne)
	<input type="checkbox"/> SA (Satin Aluminum)				<input type="checkbox"/> SA (Satin Aluminum)
	<input type="checkbox"/> WD <sup>5</sup> (1800K~3000K)				<input type="checkbox"/> CC <sup>1</sup> (Custom Color)
REFLECTOR			OPTIC AND MEDIA		
REFLECTOR STYLE	REFLECTOR FINISH	REFLECTOR LENS	OPTIC	MEDIA 1	MEDIA 2
<input type="checkbox"/> -ST <sup>2</sup> (Standard)	<input type="checkbox"/> WT (White)	<input type="checkbox"/> NL (No Lens)	<input type="checkbox"/> -10 (10° Spot)	<input type="checkbox"/> (blank) (None)	<input type="checkbox"/> (blank) (None)
<input type="checkbox"/> -PH (Pinhole)	<input type="checkbox"/> BK (Black)	<input type="checkbox"/> CL (Clear)	<input type="checkbox"/> -30 (30° Narrow Flood)	<input type="checkbox"/> CL (Clear Lens)	<input type="checkbox"/> CL (Clear Lens)
<input type="checkbox"/> -SP (Slot Pinhole)	<input type="checkbox"/> CA <sup>3</sup> (Clear Alzak)	<input type="checkbox"/> MP (Solite)	<input type="checkbox"/> -50 (50° Flood)	<input type="checkbox"/> MP (Solite Lens)	<input type="checkbox"/> MP (Solite Lens)
<input type="checkbox"/> -SW (Wall Wash)	<input type="checkbox"/> CN (Champagne)	<input type="checkbox"/> FR (Frosted)	<input type="checkbox"/> -80 (80° Wide Flood)	<input type="checkbox"/> FR (Frosted Lens)	<input type="checkbox"/> FR (Frosted Lens)
	<input type="checkbox"/> SA (Satin Aluminum)			<input type="checkbox"/> LS (Linear Spread Lens)	<input type="checkbox"/> LS (Linear Spread Lens)
	<input type="checkbox"/> CC <sup>1</sup> (Custom Color)			<input type="checkbox"/> HX <sup>4</sup> (Hex Louver)	

1. Custom color only available for ST (Standard) Trim and ST (Standard) Reflector only, contact CSL for details.

2. Wet Location rated when used with Additional Reflector Lens.

3. CA (Clear Alzak) Finish only available for R (Round), ST (Standard) Reflector.

4. Cannot be used with a second Media.

5. Media 1 lens required. For WD with 10°, 30°, 50° Optic use MP (Solite Lens). For WD with 80° Optic use FR (Frosted Lens).

# 1" ORDER MATRIX

## SHALLOW PLENUM

### 1" SHALLOW PLENUM NEW CONSTRUCTION ( EXAMPLE: A1-SIC-RST-02790-30-10S-SHB )

HOUSING BASE					
FAMILY APERTURE	INSTALLATION TYPE		TRIM SHAPE	TRIM STYLE	
A1- Acrobat 1"	<input type="checkbox"/> SIC	(Shallow Plenum New Construction, IC, CCEA)	<input type="checkbox"/> -R (Round)	<input type="checkbox"/> ST (Standard)	
	<input type="checkbox"/> SNC	(Shallow Plenum New Construction)	<input type="checkbox"/> -S (Square)	<input type="checkbox"/> TL (Trimless)	
CEILING		LED PERFORMANCE		OPTIC AND MEDIA	
CEILING THICKNESS		CCT	CRI	OPTIC	MEDIA 1
<input type="checkbox"/> -0 (⅝" Ceiling Thickness)		<input type="checkbox"/> 27 (2700K)	90 (90 CRI)	<input type="checkbox"/> -10 (10° Spot)	<input type="checkbox"/> (blank) (None)
<input type="checkbox"/> -1 (1¼" Ceiling Thickness)		<input type="checkbox"/> 30 (3000K)		<input type="checkbox"/> -30 (30° Narrow Flood)	<input type="checkbox"/> CL (Clear Lens)
<input type="checkbox"/> -2 (2" Ceiling Thickness)		<input type="checkbox"/> 35 (3500K)		<input type="checkbox"/> -50 (50° Flood)	<input type="checkbox"/> MP (Solite Lens)
		<input type="checkbox"/> 40 (4000K)		<input type="checkbox"/> -80 (80° Wide Flood)	<input type="checkbox"/> FR (Frosted Lens)
		<input type="checkbox"/> WD³ (1800K~3000K)			<input type="checkbox"/> LS (Linear Spread Lens)
					<input type="checkbox"/> HX¹ (Hex Louver)
DRIVER ASSEMBLY					
WATTAGE	LED DIMMING DRIVER		HANGER BAR		
<input type="checkbox"/> -10 (10 Watt) <input type="checkbox"/> -15² (15 Watt)	<input type="checkbox"/> S⁴	(Universal Dim Driver: 1%-100% 0-10V, TRIAC, ELV, 120V/277V)	<input type="checkbox"/> -SHB (Standard)		
	REMOTE LED DIMMING DRIVER		<input type="checkbox"/> -C24 (24" C-Channel)		
	<input type="checkbox"/> SR1⁴	(Remote Universal Dim: 1%-100% 0-10V, TRIAC, or ELV, 120V/277V)	<input type="checkbox"/> -C48 (48" C-Channel)		

1. Cannot be used with a second media.

2. 15 Watt option only available for SNC (Shallow Plenum New Construction) only.

3. Media 1 lens required. For WD with 10°, 30°, 50° Optic use MP (Solite Lens). For WD with 80° Optic use FR (Frosted Lens).

4. TRIAC, ELV dimming for 120V only.

### 1" SHALLOW PLENUM NEW CONSTRUCTION ( EXAMPLE: A1-RSTWT-STWT-NL )

TRIM				REFLECTOR		
FAMILY APERTURE	TRIM SHAPE	TRIM STYLE	TRIM FINISH	REFLECTOR STYLE	REFLECTOR FINISH	REFLECTOR LENS
A1- Acrobat 1"	<input type="checkbox"/> -R (Round)	<input type="checkbox"/> ST (Standard)	<input type="checkbox"/> TL (Trimless)	<input type="checkbox"/> -ST² (Standard)	<input type="checkbox"/> WT (White)	<input type="checkbox"/> NL (No Lens)
	<input type="checkbox"/> -S (Square)	<input type="checkbox"/> TL (Trimless)	<input type="checkbox"/> WT (White/) <input type="checkbox"/> BK (Black) <input type="checkbox"/> CN (Champagne) <input type="checkbox"/> SA (Satin Aluminum) <input type="checkbox"/> CC¹ (Custom Color)	<input type="checkbox"/> -PH (Pinhole) <input type="checkbox"/> -SP (Slot Pinhole) <input type="checkbox"/> -SW (Wall Wash)	<input type="checkbox"/> BK (Black) <input type="checkbox"/> CA³ (Clear Alzak) <input type="checkbox"/> CN (Champagne) <input type="checkbox"/> SA (Satin Aluminum) <input type="checkbox"/> CC¹ (Custom Color)	<input type="checkbox"/> CL (Clear) <input type="checkbox"/> MP (Solite) <input type="checkbox"/> FR (Frosted)

1. Custom color only available for ST (Standard) Trim and ST (Standard) Reflector only, contact CSL for details.

2. Wet Location rated when used with Additional Reflector Lens.

3. CA (Clear Alzak) Finish only available for R (Round), ST (Standard) Reflector.

# 2" ORDER MATRIX

## NEW CONSTRUCTION, REMODEL

### 2" NEW CONSTRUCTION, REMODEL ( EXAMPLE: A2-IC-RST-10S-SHB )

HOUSING BASE				
FAMILY APERTURE	INSTALLATION TYPE		TRIM SHAPE	TRIM STYLE
A2- Acrobat 2"	<input type="checkbox"/> IC	(Adjustable New Construction, IC, CCEA)	<input type="checkbox"/> -R (Round)	<input type="checkbox"/> ST (Standard)
	<input type="checkbox"/> NC	(Adjustable New Construction)	<input type="checkbox"/> -S (Square)	<input type="checkbox"/> TL (Trimless)
	<input type="checkbox"/> RM	(Adjustable Remodel)		<input type="checkbox"/> WC (Wood Ceiling)
DRIVER ASSEMBLY				
WATTAGE	LED DIMMING DRIVER		HANGER BAR	WARM DIM
<input type="checkbox"/> -10 (10 Watt)	<input type="checkbox"/> S <sup>5</sup>	(Universal Dim Driver: 1%-100% 0-10V, TRIAC, ELV, 120V/277V)	<input type="checkbox"/> -SHB (Standard)	<input type="checkbox"/> (blank) (Standard)
<input type="checkbox"/> -15 (15 Watt)	<input type="checkbox"/> L3 <sup>2,3,4</sup>	(Lutron Dim Driver: 1%-100% EcoSystem, 120V/277V)	<input type="checkbox"/> -C24 (24" C-Channel)	<input type="checkbox"/> -WD <sup>6</sup> (Warm Dim)
<input type="checkbox"/> -20 <sup>1</sup> (20 Watt)	<input type="checkbox"/> EL1 <sup>2,3</sup>	(EldoLED DALI Dim: 1%-100% DALI, 120V/277V)	<input type="checkbox"/> -C48 (48" C-Channel)	
	<input type="checkbox"/> EL2 <sup>2,3</sup>	(EldoLED Dim: 0.1%-100% 0-10V, 120V/277V)		
	<input type="checkbox"/> DMX <sup>2,3</sup>	(DMX Dim: 1%-100% DMX, 120V/277V)		
	REMOTE LED DIMMING DRIVER			
	<input type="checkbox"/> SR1 <sup>5</sup>	(Remote Universal Dim: 1%-100% 0-10V, TRIAC, or ELV, 120V/277V)		

1. 20 Watt option only available for NC (Adjustable New Construction), RM (Adjustable Remodel), SNC (Shallow New Construction) housings.

2. Driver access above ceiling only.

3. Driver only available for IC and NC housings.
4. Ambient temperature rated for 25 C.

5. TRIAC, ELV dimming for 120V only.
6. WD CCT must also be selected in Module section.

### 2" NEW CONSTRUCTION, REMODEL ( EXAMPLE: A2-2790-RSTWT-STWTNL-30 )

FAMILY APERTURE	LED PERFORMANCE		TRIM		
	CCT	CRI	TRIM SHAPE	TRIM STYLE	TRIM FINISH
A2- Acrobat 2"	<input type="checkbox"/> 27 (2700K)	90 (90 CRI)	<input type="checkbox"/> -R (Round)	<input type="checkbox"/> ST (Standard)	<input type="checkbox"/> TL <sup>7</sup> (Trimless/Wood Ceiling)
	<input type="checkbox"/> 30 (3000K)		<input type="checkbox"/> -S (Square)	<input type="checkbox"/> TL (Trimless)	<input type="checkbox"/> WT (White)
	<input type="checkbox"/> 35 (3500K)			<input type="checkbox"/> WC (Wood Ceiling)	<input type="checkbox"/> BK (Black)
	<input type="checkbox"/> 40 (4000K)				<input type="checkbox"/> CN (Champagne)
	<input type="checkbox"/> WD <sup>6</sup> (1800K~3000K)				<input type="checkbox"/> SA (Satin Aluminum)
					<input type="checkbox"/> CC <sup>1</sup> (Custom Color)
REFLECTOR			OPTIC AND MEDIA		
REFLECTOR STYLE	REFLECTOR FINISH	REFLECTOR LENS	OPTIC	MEDIA 1	MEDIA 2
<input type="checkbox"/> -ST <sup>2</sup> (Standard)	<input type="checkbox"/> WT (White)	<input type="checkbox"/> NL (No Lens)	<input type="checkbox"/> -10 (10° Spot)	<input type="checkbox"/> (blank) (None)	<input type="checkbox"/> (blank) (None)
<input type="checkbox"/> -PH (Pinhole)	<input type="checkbox"/> BK (Black)	<input type="checkbox"/> CL (Clear)	<input type="checkbox"/> -30 (30° Narrow Flood)	<input type="checkbox"/> CL (Clear Lens)	<input type="checkbox"/> CL (Clear Lens)
<input type="checkbox"/> -SP (Slot Pinhole)	<input type="checkbox"/> CA <sup>4</sup> (Clear Alzak)	<input type="checkbox"/> MP (Solite)	<input type="checkbox"/> -50 (50° Flood)	<input type="checkbox"/> MP (Solite Lens)	<input type="checkbox"/> MP (Solite Lens)
<input type="checkbox"/> -SW (Wall Wash)	<input type="checkbox"/> CN (Champagne)	<input type="checkbox"/> FR (Frosted)	<input type="checkbox"/> -80 (80° Wide Flood)	<input type="checkbox"/> FR (Frosted Lens)	<input type="checkbox"/> FR (Frosted Lens)
<input type="checkbox"/> -AL <sup>2,3</sup> (Adjustable Lensed)	<input type="checkbox"/> SA (Satin Aluminum)			<input type="checkbox"/> LS (Linear Spread Lens)	<input type="checkbox"/> LS (Linear Spread Lens)
	<input type="checkbox"/> CC <sup>1</sup> (Custom Color)			<input type="checkbox"/> HX <sup>5</sup> (Hex Louver)	

1. Custom color only available for ST (Standard) Trim and ST (Standard), AL (Adjustable Lens) Reflectors only, contact CSL for details.

2. Wet Location rated when used with Additional Reflector Lens.

3. Must be ordered with corresponding Additional Reflector Lens.

4. CA (Clear Alzak) Finish only available for Round reflectors as ST (Standard) or AL (Adjustable Lens) styles.
5. Cannot be used with a second Media.

6. Media 1 lens required. For WD with 10°, 30°, 50° Optic use MP (Solite Lens). For WD with 80° Optic use FR (Frosted Lens).

7. Must be used with TL or WC trim style.

# 2" ORDER MATRIX

## SHALLOW PLENUM

### 2" SHALLOW PLENUM NEW CONSTRUCTION ( EXAMPLE: A2-SIC-RST-02790-30-10S-SHB )

HOUSING BASE					
FAMILY APERTURE	INSTALLATION TYPE			TRIM SHAPE	TRIM STYLE
A2- Acrobat 2"	<input type="checkbox"/> <b>SIC</b> (Shallow Plenum New Construction, IC, CCEA)			<input type="checkbox"/> <b>-R</b> (Round)	<input type="checkbox"/> <b>ST</b> (Standard)
	<input type="checkbox"/> <b>SNC</b> (Shallow Plenum New Construction)			<input type="checkbox"/> <b>-S</b> (Square)	<input type="checkbox"/> <b>TL</b> (Trimless) <input type="checkbox"/> <b>WC</b> (Wood Ceiling)
CEILING		LED PERFORMANCE		OPTIC AND MEDIA	
CEILING THICKNESS	CCT	CRI	OPTIC	MEDIA 1	MEDIA 2
<input type="checkbox"/> <b>-0</b> (5/8" Ceiling Thickness)	<input type="checkbox"/> <b>27</b> (2700K)	<b>90</b> (90 CRI)	<input type="checkbox"/> <b>-10</b> (10° Spot)	<input type="checkbox"/> (blank) (None)	<input type="checkbox"/> (blank) (None)
<input type="checkbox"/> <b>-1</b> (1¼" Ceiling Thickness)	<input type="checkbox"/> <b>30</b> (3000K)		<input type="checkbox"/> <b>-30</b> (30° Narrow Flood)	<input type="checkbox"/> <b>CL</b> (Clear Lens)	<input type="checkbox"/> <b>CL</b> (Clear Lens)
<input type="checkbox"/> <b>-2</b> (2" Ceiling Thickness)	<input type="checkbox"/> <b>35</b> (3500K)		<input type="checkbox"/> <b>-50</b> (50° Flood)	<input type="checkbox"/> <b>MP</b> (Solite Lens)	<input type="checkbox"/> <b>MP</b> (Solite Lens)
	<input type="checkbox"/> <b>40</b> (4000K)		<input type="checkbox"/> <b>-80</b> (80° Wide Flood)	<input type="checkbox"/> <b>FR</b> (Frosted Lens)	<input type="checkbox"/> <b>FR</b> (Frosted Lens)
	<input type="checkbox"/> <b>WD</b> <sup>3</sup> (1800K~3000K)			<input type="checkbox"/> <b>LS</b> (Linear Spread Lens)	<input type="checkbox"/> <b>LS</b> (Linear Spread Lens)
			<input type="checkbox"/> <b>HX</b> <sup>1</sup> (Hex Louver)		
DRIVER ASSEMBLY					
WATTAGE	LED DIMMING DRIVER			HANGER BAR	
<input type="checkbox"/> <b>-10</b> (10 Watt)	<input type="checkbox"/> <b>S</b> <sup>4</sup> (Universal Dim Driver: 1%-100% 0-10V, TRIAC, ELV, 120V/277V)			<input type="checkbox"/> <b>-SHB</b> (Standard)	
<input type="checkbox"/> <b>-15</b> (15 Watt)				<input type="checkbox"/> <b>-C24</b> (24" C-Channel)	
<input type="checkbox"/> <b>-20</b> <sup>2</sup> (20 Watt)	REMOTE LED DIMMING DRIVER			<input type="checkbox"/> <b>-C48</b> (48" C-Channel)	
	<input type="checkbox"/> <b>SR</b> <sup>14</sup> (Remote Universal Dim: 1%-100% 0-10V, TRIAC, or ELV, 120V/277V)				

1. Cannot be used with a second media.

2. 20 Watt option only available for SNC (Shallow Plenum New Construction) only.

3. Media 1 lens required. For WD with 10°, 30°, 50° Optic use MP (Solite Lens). For WD with 80° Optic use FR (Frosted Lens).

4. TRIAC, ELV dimming for 120V only.

### 2" SHALLOW PLENUM NEW CONSTRUCTION ( EXAMPLE: A2-RSTWT-STWT-NL )

TRIM				REFLECTOR		
FAMILY APERTURE	TRIM SHAPE	TRIM STYLE	TRIM FINISH	REFLECTOR STYLE	REFLECTOR FINISH	REFLECTOR LENS
A2- Acrobat 2"	<input type="checkbox"/> -R (Round)	<input type="checkbox"/> ST (Standard)	<input type="checkbox"/> TL <sup>5</sup> (Trimless/Wood Ceiling)	<input type="checkbox"/> -ST <sup>2</sup> (Standard)	<input type="checkbox"/> WT (White)	<input type="checkbox"/> NL (No Lens)
	<input type="checkbox"/> -S (Square)	<input type="checkbox"/> TL (Trimless)	<input type="checkbox"/> WT (White/)	<input type="checkbox"/> -PH (Pinhole)	<input type="checkbox"/> BK (Black)	<input type="checkbox"/> CL (Clear)
		<input type="checkbox"/> WC (Wood Ceiling)	<input type="checkbox"/> BK (Black)	<input type="checkbox"/> -SP (Slot Pinhole)	<input type="checkbox"/> CA <sup>4</sup> (Clear Alzak)	<input type="checkbox"/> MP (Solite)
			<input type="checkbox"/> CN (Champagne)	<input type="checkbox"/> -SW (Wall Wash)	<input type="checkbox"/> CN (Champagne)	<input type="checkbox"/> FR (Frosted)
			<input type="checkbox"/> SA (Satin Aluminum)	<input type="checkbox"/> -AL <sup>2,3</sup> (Adjustable Lensed)	<input type="checkbox"/> SA (Satin Aluminum)	
			<input type="checkbox"/> CC <sup>1</sup> (Custom Color)		<input type="checkbox"/> CC <sup>1</sup> (Custom Color)	

1. Custom color only available for ST (Standard) Trim and ST (Standard), AL (Adjustable Lens) Reflectors only, contact CSL for details.

2. Wet Location rated when used with Additional Reflector Lens.

3. Must be ordered with corresponding Additional Reflector Lens.

4. CA (Clear Alzak) Finish only available for Round reflectors as ST (Standard) or AL (Adjustable Lens) styles.

5. Must be used with TL or WC trim style.

# 3" ORDER MATRIX

## NEW CONSTRUCTION, REMODEL

### 3" NEW CONSTRUCTION, REMODEL ( EXAMPLE: A3-IC-RST-10S-SHB )

HOUSING BASE					
FAMILY APERTURE		INSTALLATION TYPE		TRIM SHAPE	TRIM STYLE
A3- Acrobat 3"	<input type="checkbox"/> IC	(Adjustable New Construction, IC, CCEA)		<input type="checkbox"/> -R (Round)	<input type="checkbox"/> ST (Standard)
	<input type="checkbox"/> NC	(Adjustable New Construction)		<input type="checkbox"/> -S (Square)	<input type="checkbox"/> TL (Trimless)
	<input type="checkbox"/> RM	(Adjustable Remodel)			<input type="checkbox"/> WC (Wood Ceiling)
DRIVER ASSEMBLY					
WATTAGE		LED DIMMING DRIVER		HANGER BAR	WARM DIM
<input type="checkbox"/> -10 (10 Watt)	<input type="checkbox"/> S <sup>3</sup>	(Universal Dim Driver: 1%-100% 0-10V, TRIAC, ELV, 120V/277V)		<input type="checkbox"/> -SHB (Standard)	<input type="checkbox"/> (blank) (Standard)
<input type="checkbox"/> -15 (15 Watt)	<input type="checkbox"/> L3 <sup>2</sup>	(Lutron Dim Driver: 1%-100% EcoSystem, 120V/277V)		<input type="checkbox"/> -C24 (24" C-Channel)	<input type="checkbox"/> -WD <sup>4</sup> (Warm Dim)
<input type="checkbox"/> -20 (20 Watt)	<input type="checkbox"/> EL1	(EldoLED DALI Dim: 1%-100% DALI, 120V/277V)			
<input type="checkbox"/> -25 <sup>1</sup> (25 Watt)	<input type="checkbox"/> EL2	(EldoLED Dim: 0.1%-100% 0-10V, 120V/277V)			
	<input type="checkbox"/> DMX	(DMX Dim: 1%-100% DMX, 120V/277V)			
		REMOTE LED DIMMING DRIVER			
		<input type="checkbox"/> SR1 <sup>3</sup>	(Remote Universal Dim: 1%-100% 0-10V, TRIAC, or ELV, 120V/277V)		

1. 25 Watt option only available for NC (Adjustable New Construction), RM (Adjustable Remodel), SNC (Shallow New Construction) housings.

2. Ambient temperature rated for 25 C.

3. TRIAC, ELV dimming for 120V only.

4. WD CCT must also be selected in Module section.

### 3" NEW CONSTRUCTION, REMODEL ( EXAMPLE: A3-2790-RSTWT-STWTNL-30 )

FAMILY APERTURE	LED PERFORMANCE		TRIM		
	CCT	CRI	TRIM SHAPE	TRIM STYLE	TRIM FINISH
A3- Acrobat 3"	<input type="checkbox"/> 27 (2700K)	90 (90 CRI)	<input type="checkbox"/> -R (Round)	<input type="checkbox"/> ST (Standard)	<input type="checkbox"/> TL <sup>7</sup> (Trimless/Wood Ceiling)
	<input type="checkbox"/> 30 (3000K)		<input type="checkbox"/> -S (Square)	<input type="checkbox"/> TL (Trimless)	<input type="checkbox"/> WT (White/)
	<input type="checkbox"/> 35 (3500K)			<input type="checkbox"/> WC (Wood Ceiling)	<input type="checkbox"/> BK (Black)
	<input type="checkbox"/> 40 (4000K)				<input type="checkbox"/> CN (Champagne)
	<input type="checkbox"/> WD <sup>6</sup> (1800K~3000K)				<input type="checkbox"/> SA (Satin Aluminum)
					<input type="checkbox"/> CC <sup>1</sup> (Custom Color)
REFLECTOR			OPTIC AND MEDIA		
REFLECTOR STYLE	REFLECTOR FINISH	REFLECTOR LENS	OPTIC	MEDIA 1	MEDIA 2
<input type="checkbox"/> -ST <sup>2</sup> (Standard)	<input type="checkbox"/> WT (White)	<input type="checkbox"/> NL (No Lens)	<input type="checkbox"/> -10 (10° Spot)	<input type="checkbox"/> (blank) (None)	<input type="checkbox"/> (blank) (None)
<input type="checkbox"/> -PH (Pinhole)	<input type="checkbox"/> BK (Black)	<input type="checkbox"/> CL (Clear)	<input type="checkbox"/> -30 (30° Narrow Flood)	<input type="checkbox"/> CL (Clear Lens)	<input type="checkbox"/> CL (Clear Lens)
<input type="checkbox"/> -SP (Slot Pinhole)	<input type="checkbox"/> CA <sup>4</sup> (Clear Alzak)	<input type="checkbox"/> MP (Solite)	<input type="checkbox"/> -50 (50° Flood)	<input type="checkbox"/> MP (Solite Lens)	<input type="checkbox"/> MP (Solite Lens)
<input type="checkbox"/> -SW (Wall Wash)	<input type="checkbox"/> CN (Champagne)	<input type="checkbox"/> FR (Frosted)	<input type="checkbox"/> -80 (80° Wide Flood)	<input type="checkbox"/> FR (Frosted Lens)	<input type="checkbox"/> FR (Frosted Lens)
<input type="checkbox"/> -AL <sup>2,3</sup> (Adjustable Lensed)	<input type="checkbox"/> SA (Satin Aluminum)			<input type="checkbox"/> LS (Linear Spread Lens)	<input type="checkbox"/> LS (Linear Spread Lens)
	<input type="checkbox"/> CC <sup>1</sup> (Custom Color)			<input type="checkbox"/> HX <sup>5</sup> (Hex Louver)	

1. Custom color only available for ST (Standard) Trim and ST (Standard), AL (Adjustable Lens) Reflectors only, contact CSL for details.

2. Wet Location rated when used with Additional Reflector Lens.

3. Must be ordered with corresponding Additional Reflector Lens.

4. CA (Clear Alzak) Finish only available for Round reflectors as ST (Standard) or AL (Adjustable Lens) styles.

5. Cannot be used with a second Media.

6. Media 1 lens required. For WD with 10°, 30°, 50° Optic use MP (Solite Lens). For WD with 80° Optic use FR (Frosted Lens).

7. Must be used with TL or WC trim style.

# 3" ORDER MATRIX

## SHALLOW PLENUM

### 3" SHALLOW PLENUM NEW CONSTRUCTION ( EXAMPLE: A3-SIC-RST-02790-30-10S-SHB )

HOUSING BASE					
FAMILY APERTURE	INSTALLATION TYPE			TRIM SHAPE	TRIM STYLE
A3- Acrobat 3"	<input type="checkbox"/> <b>SIC</b> (Shallow Plenum New Construction, IC, CCEA)			<input type="checkbox"/> <b>-R</b> (Round)	<input type="checkbox"/> <b>ST</b> (Standard)
	<input type="checkbox"/> <b>SNC</b> (Shallow Plenum New Construction)			<input type="checkbox"/> <b>-S</b> (Square)	<input type="checkbox"/> <b>TL</b> (Trimless) <input type="checkbox"/> <b>WC</b> (Wood Ceiling)
CEILING		LED PERFORMANCE		OPTIC AND MEDIA	
CEILING THICKNESS	CCT	CRI	OPTIC	MEDIA 1	MEDIA 2
<input type="checkbox"/> <b>-0</b> (5/8" Ceiling Thickness)	<input type="checkbox"/> <b>27</b> (2700K)	<b>90</b> (90 CRI)	<input type="checkbox"/> <b>-10</b> (10° Spot)	<input type="checkbox"/> (blank) (None)	<input type="checkbox"/> (blank) (None)
<input type="checkbox"/> <b>-1</b> (1 1/4" Ceiling Thickness)	<input type="checkbox"/> <b>30</b> (3000K)		<input type="checkbox"/> <b>-30</b> (30° Narrow Flood)	<input type="checkbox"/> <b>CL</b> (Clear Lens)	<input type="checkbox"/> <b>CL</b> (Clear Lens)
<input type="checkbox"/> <b>-2</b> (2" Ceiling Thickness)	<input type="checkbox"/> <b>35</b> (3500K)		<input type="checkbox"/> <b>-50</b> (50° Flood)	<input type="checkbox"/> <b>MP</b> (Solite Lens)	<input type="checkbox"/> <b>MP</b> (Solite Lens)
	<input type="checkbox"/> <b>40</b> (4000K)		<input type="checkbox"/> <b>-80</b> (80° Wide Flood)	<input type="checkbox"/> <b>FR</b> (Frosted Lens)	<input type="checkbox"/> <b>FR</b> (Frosted Lens)
	<input type="checkbox"/> <b>WD</b> <sup>3</sup> (1800K~3000K)		<input type="checkbox"/> <b>LS</b> (Linear Spread Lens)	<input type="checkbox"/> <b>LS</b> (Linear Spread Lens)	
			<input type="checkbox"/> <b>HX</b> <sup>1</sup> (Hex Louver)		
DRIVER ASSEMBLY					
WATTAGE	LED DIMMING DRIVER			HANGER BAR	
<input type="checkbox"/> <b>-10</b> (10 Watt)	<input type="checkbox"/> <b>S</b> <sup>5</sup> (Universal Dim Driver: 1%-100% 0-10V, TRIAC, ELV, 120V/277V)			<input type="checkbox"/> <b>-SHB</b> (Standard)	
<input type="checkbox"/> <b>-15</b> (15 Watt)	<input type="checkbox"/> <b>L3</b> <sup>4</sup> (Lutron Dim Driver: 1%-100% EcoSystem, 120V/277V)			<input type="checkbox"/> <b>-C24</b> (24" C-Channel)	
<input type="checkbox"/> <b>-20</b> (20 Watt)	<input type="checkbox"/> <b>EL1</b> (EldoLED DALI Dim: 1%-100% DALI, 120V/277V)			<input type="checkbox"/> <b>-C48</b> (48" C-Channel)	
<input type="checkbox"/> <b>-25</b> <sup>2</sup> (25 Watt)	<input type="checkbox"/> <b>EL2</b> (EldoLED Dim: 0.1%-100% 0-10V, 120V/277V)				
	<input type="checkbox"/> <b>DMX</b> (DMX Dim: 1%-100% DMX, 120V/277V)				
	REMOTE LED DIMMING DRIVER				
	<input type="checkbox"/> <b>SR1</b> <sup>5</sup> (Remote Universal Dim: 1%-100% 0-10V, TRIAC, or ELV, 120V/277V)				

1. Cannot be used with a second media.

2. 25 Watt option is only available for SNC configurations.

3. Media 1 lens required. For WD with 10°, 30°, 50° Optic use MP (Solite Lens). For WD with 80° Optic use FR (Frosted Lens).

4. Ambient temperature rated for 25 C.

5. TRIAC, ELV dimming for 120V only.

### 3" SHALLOW PLENUM NEW CONSTRUCTION ( EXAMPLE: A3-RSTWT-STWT-NL )

TRIM				REFLECTOR		
FAMILY APERTURE	TRIM SHAPE	TRIM STYLE	TRIM FINISH	REFLECTOR STYLE	REFLECTOR FINISH	REFLECTOR LENS
A3- Acrobat 3"	<input type="checkbox"/> -R (Round)	<input type="checkbox"/> ST (Standard)	<input type="checkbox"/> TL <sup>5</sup> (Trimless/Wood Ceiling)	<input type="checkbox"/> -ST <sup>2</sup> (Standard)	<input type="checkbox"/> WT (White)	<input type="checkbox"/> NL (No Lens)
	<input type="checkbox"/> -S (Square)	<input type="checkbox"/> TL (Trimless)	<input type="checkbox"/> WT (White/)	<input type="checkbox"/> -PH (Pinhole)	<input type="checkbox"/> BK (Black)	<input type="checkbox"/> CL (Clear)
		<input type="checkbox"/> WC (Wood Ceiling)	<input type="checkbox"/> BK (Black)	<input type="checkbox"/> -SP (Slot Pinhole)	<input type="checkbox"/> CA <sup>4</sup> (Clear Alzak)	<input type="checkbox"/> MP (Solite)
			<input type="checkbox"/> CN (Champagne)	<input type="checkbox"/> -SW (Wall Wash)	<input type="checkbox"/> CN (Champagne)	<input type="checkbox"/> FR (Frosted)
			<input type="checkbox"/> SA (Satin Aluminum)	<input type="checkbox"/> -AL <sup>2,3</sup> (Adjustable Lensed)	<input type="checkbox"/> SA (Satin Aluminum)	
			<input type="checkbox"/> CC <sup>1</sup> (Custom Color)		<input type="checkbox"/> CC <sup>1</sup> (Custom Color)	

1. Custom color only available for ST (Standard) Trim and ST (Standard), AL (Adjustable Lens) Reflectors only, contact CSL for details.

2. Wet Location rated when used with Additional Reflector Lens.

3. Must be ordered with corresponding Additional Reflector Lens.

4. CA (Clear Alzak) Finish only available for Round reflectors as ST (Standard) or AL (Adjustable Lens) styles.

5. Must be used with TL or WC trim style.

# 4" ORDER MATRIX

## NEW CONSTRUCTION, REMODEL

### 4" NEW CONSTRUCTION, REMODEL ( EXAMPLE: A4-IC-RST-10S-SHB )

HOUSING BASE				
FAMILY APERTURE	INSTALLATION TYPE		TRIM SHAPE	TRIM STYLE
<b>A4-</b> Acrobat 4"	<input type="checkbox"/> <b>IC</b>	(Adjustable New Construction, IC, CCEA)	<input type="checkbox"/> <b>-R</b> (Round)	<input type="checkbox"/> <b>ST</b> (Standard)
	<input type="checkbox"/> <b>NC</b>	(Adjustable New Construction)	<input type="checkbox"/> <b>-S</b> (Square)	<input type="checkbox"/> <b>TL</b> (Trimless)
	<input type="checkbox"/> <b>RM</b>	(Adjustable Remodel)		<input type="checkbox"/> <b>WC</b> (Wood Ceiling)
DRIVER ASSEMBLY				
WATTAGE	LED DIMMING DRIVER		HANGER BAR	WARM DIM
<input type="checkbox"/> <b>-10</b> (10 Watt)	<input type="checkbox"/> <b>S<sup>3</sup></b>	(Universal Dim Driver: 1%-100% 0-10V, TRIAC, ELV, 120V/277V)	<input type="checkbox"/> <b>-SHB</b> (Standard)	<input type="checkbox"/> (blank) (Standard)
<input type="checkbox"/> <b>-15</b> (15 Watt)	<input type="checkbox"/> <b>L3<sup>2</sup></b>	(Lutron Dim Driver: 1%-100% EcoSystem, 120V/277V)	<input type="checkbox"/> <b>-C24</b> (24" C-Channel)	<input type="checkbox"/> <b>-WD<sup>4</sup></b> (Warm Dim)
<input type="checkbox"/> <b>-20</b> (20 Watt)	<input type="checkbox"/> <b>EL1</b>	(EldoLED DALI Dim: 1%-100% DALI, 120V/277V)	<input type="checkbox"/> <b>-C48</b> (48" C-Channel)	
<input type="checkbox"/> <b>-25</b> (25 Watt)	<input type="checkbox"/> <b>EL2</b>	(EldoLED Dim: 0.1%-100% 0-10V, 120V/277V)		
<input type="checkbox"/> <b>-30<sup>1</sup></b> (30 Watt)	<input type="checkbox"/> <b>DMX</b>	(DMX Dim: 1%-100% DMX, 120V/277V)		
<input type="checkbox"/> <b>-35<sup>1</sup></b> (35 Watt)	REMOTE LED DIMMING DRIVER			
	<input type="checkbox"/> <b>SR1<sup>3</sup></b>	(Remote Universal Dim: 1%-100% 0-10V, TRIAC, or ELV, 120V/277V)		

1. 30 and 35 Watt options only available for NC (Adjustable New Construction), RM (Adjustable Remodel), SNC (Shallow New Construction) housings.

2. Ambient temperature rated for 25 C.

3. TRIAC, ELV dimming for 120V only.

4. WD CCT must also be selected in Module section.

### 4" NEW CONSTRUCTION, REMODEL ( EXAMPLE: A4-2790-RSTWT-STWTNL-30 )

FAMILY APERTURE	LED PERFORMANCE		TRIM		
	CCT	CRI	TRIM SHAPE	TRIM STYLE	TRIM FINISH
A4- Acrobat 4"	<input type="checkbox"/> 27 (2700K)	90 (90 CRI)	<input type="checkbox"/> -R (Round)	<input type="checkbox"/> ST (Standard)	<input type="checkbox"/> TL <sup>7</sup> (Trimless/Wood Ceiling)
	<input type="checkbox"/> 30 (3000K)		<input type="checkbox"/> -S (Square)	<input type="checkbox"/> TL (Trimless)	<input type="checkbox"/> WT (White/)
	<input type="checkbox"/> 35 (3500K)			<input type="checkbox"/> WC (Wood Ceiling)	<input type="checkbox"/> BK (Black)
	<input type="checkbox"/> 40 (4000K)				<input type="checkbox"/> CN (Champagne)
	<input type="checkbox"/> WD <sup>6</sup> (1800K~3000K)				<input type="checkbox"/> SA (Satin Aluminum)
				<input type="checkbox"/> CC <sup>1</sup> (Custom Color)	
REFLECTOR			OPTIC AND MEDIA		
REFLECTOR STYLE	REFLECTOR FINISH	REFLECTOR LENS	OPTIC	MEDIA 1	MEDIA 2
<input type="checkbox"/> -ST <sup>2</sup> (Standard)	<input type="checkbox"/> WT (White)	<input type="checkbox"/> NL (No Lens)	<input type="checkbox"/> -10 (10° Spot)	<input type="checkbox"/> (blank) (None)	<input type="checkbox"/> (blank) (None)
<input type="checkbox"/> -PH (Pinhole)	<input type="checkbox"/> BK (Black)	<input type="checkbox"/> CL (Clear)	<input type="checkbox"/> -30 (30° Narrow Flood)	<input type="checkbox"/> CL (Clear Lens)	<input type="checkbox"/> CL (Clear Lens)
<input type="checkbox"/> -SP (Slot Pinhole)	<input type="checkbox"/> CA <sup>4</sup> (Clear Alzak)	<input type="checkbox"/> MP (Solite)	<input type="checkbox"/> -50 (50° Flood)	<input type="checkbox"/> MP (Solite Lens)	<input type="checkbox"/> MP (Solite Lens)
<input type="checkbox"/> -SW (Wall Wash)	<input type="checkbox"/> CN (Champagne)	<input type="checkbox"/> FR (Frosted)	<input type="checkbox"/> -80 (80° Wide Flood)	<input type="checkbox"/> FR (Frosted Lens)	<input type="checkbox"/> FR (Frosted Lens)
<input type="checkbox"/> -AL <sup>2,3</sup> (Adjustable Lensed)	<input type="checkbox"/> SA (Satin Aluminum)			<input type="checkbox"/> LS (Linear Spread Lens)	<input type="checkbox"/> LS (Linear Spread Lens)
	<input type="checkbox"/> CC <sup>1</sup> (Custom Color)			<input type="checkbox"/> HX <sup>5</sup> (Hex Louver)	

1. Custom color only available for ST (Standard) Trim and ST (Standard), AL (Adjustable Lens) Reflectors only, contact CSL for details.

2. Wet Location rated when used with Additional Reflector Lens.

3. Must be ordered with corresponding Additional Reflector Lens.

4. CA (Clear Alzak) Finish only available for Round reflectors as ST (Standard) or AL (Adjustable Lens) styles.

5. Cannot be used with a second Media.

6. Media 1 lens required. For WD with 10°, 30°, 50° Optic use MP (Solite Lens). For WD with 80° Optic use FR (Frosted Lens).

7. Must be used with TL or WC trim style.

# 4" ORDER MATRIX

## SHALLOW PLENUM

### 4" SHALLOW PLENUM NEW CONSTRUCTION ( EXAMPLE: A4-SIC-RST-02790-30-10S-SHB )

HOUSING BASE					
FAMILY APERTURE	INSTALLATION TYPE			TRIM SHAPE	TRIM STYLE
<b>A4-</b> Acrobat 4"	<input type="checkbox"/> <b>SIC</b> (Shallow Plenum New Construction, IC, CCEA)			<input type="checkbox"/> <b>-R</b> (Round)	<input type="checkbox"/> <b>ST</b> (Standard)
	<input type="checkbox"/> <b>SNC</b> (Shallow Plenum New Construction)			<input type="checkbox"/> <b>-S</b> (Square)	<input type="checkbox"/> <b>TL</b> (Trimless) <input type="checkbox"/> <b>WC</b> (Wood Ceiling)
CEILING		LED PERFORMANCE		OPTIC AND MEDIA	
CEILING THICKNESS	CCT	CRI	OPTIC	MEDIA 1	MEDIA 2
<input type="checkbox"/> <b>-0</b> (5/8" Ceiling Thickness)	<input type="checkbox"/> <b>27</b> (2700K)	<b>90</b> (90 CRI)	<input type="checkbox"/> <b>-10</b> (10° Spot)	<input type="checkbox"/> (blank) (None)	<input type="checkbox"/> (blank) (None)
<input type="checkbox"/> <b>-1</b> (1¼" Ceiling Thickness)	<input type="checkbox"/> <b>30</b> (3000K)		<input type="checkbox"/> <b>-30</b> (30° Narrow Flood)	<input type="checkbox"/> <b>CL</b> (Clear Lens)	<input type="checkbox"/> <b>CL</b> (Clear Lens)
<input type="checkbox"/> <b>-2</b> (2" Ceiling Thickness)	<input type="checkbox"/> <b>35</b> (3500K)		<input type="checkbox"/> <b>-50</b> (50° Flood)	<input type="checkbox"/> <b>MP</b> (Solite Lens)	<input type="checkbox"/> <b>MP</b> (Solite Lens)
	<input type="checkbox"/> <b>40</b> (4000K)		<input type="checkbox"/> <b>-80</b> (80° Wide Flood)	<input type="checkbox"/> <b>FR</b> (Frosted Lens)	<input type="checkbox"/> <b>FR</b> (Frosted Lens)
	<input type="checkbox"/> <b>WD²</b> (1800K~3000K)			<input type="checkbox"/> <b>LS</b> (Linear Spread Lens)	<input type="checkbox"/> <b>LS</b> (Linear Spread Lens)
			<input type="checkbox"/> <b>HX¹</b> (Hex Louver)		
DRIVER ASSEMBLY					
WATTAGE	LED DIMMING DRIVER			HANGER BAR	
<input type="checkbox"/> <b>-10</b> (10 Watt)	<input type="checkbox"/> <b>S⁴</b> (Universal Dim Driver: 1%-100% 0-10V, TRIAC, ELV, 120V/277V)			<input type="checkbox"/> <b>-SHB</b> (Standard)	
<input type="checkbox"/> <b>-15</b> (15 Watt)	<input type="checkbox"/> <b>L3³</b> (Lutron Dim Driver: 1%-100% EcoSystem, 120V/277V)			<input type="checkbox"/> <b>-C24</b> (24" C-Channel)	
<input type="checkbox"/> <b>-20</b> (20 Watt)	<input type="checkbox"/> <b>EL1</b> (EldoLED DALI Dim: 1%-100% DALI, 120V/277V)			<input type="checkbox"/> <b>-C48</b> (48" C-Channel)	
<input type="checkbox"/> <b>-25</b> (25 Watt)	<input type="checkbox"/> <b>EL2</b> (EldoLED Dim: 0.1%-100% 0-10V, 120V/277V)				
<input type="checkbox"/> <b>-30¹</b> (30 Watt)	<input type="checkbox"/> <b>DMX</b> (DMX Dim: 1%-100% DMX, 120V/277V)				
<input type="checkbox"/> <b>-35¹</b> (35 Watt)	REMOTE LED DIMMING DRIVER				
	<input type="checkbox"/> <b>SR1⁴</b> (Remote Universal Dim: 1%-100% 0-10V, TRIAC, or ELV, 120V/277V)				

1. 30 Watt and 35 Watt options only available for SNC (Shallow Plenum New Construction).

2. Media 1 lens required. For WD with 10°, 30°, 50° Optic use MP (Solite Lens). For WD with 80° Optic use FR (Frosted Lens).

3. Ambient temperature rated for 25 C.

4. TRIAC, ELV dimming for 120V only.

### 4" SHALLOW PLENUM NEW CONSTRUCTION ( EXAMPLE: A3-RSTWT-STWT-NL )

TRIM				REFLECTOR		
FAMILY APERTURE	TRIM SHAPE	TRIM STYLE	TRIM FINISH	REFLECTOR STYLE	REFLECTOR FINISH	REFLECTOR LENS
<b>A4-</b> Acrobat 4"	<input type="checkbox"/> <b>-R</b> (Round)	<input type="checkbox"/> <b>ST</b> (Standard)	<input type="checkbox"/> <b>TL<sup>5</sup></b> (Trimless/Wood Ceiling)	<input type="checkbox"/> <b>-ST<sup>2</sup></b> (Standard)	<input type="checkbox"/> <b>WT</b> (White)	<input type="checkbox"/> <b>NL</b> (No Lens)
	<input type="checkbox"/> <b>-S</b> (Square)	<input type="checkbox"/> <b>TL</b> (Trimless)	<input type="checkbox"/> <b>WT</b> (White/)	<input type="checkbox"/> <b>-PH</b> (Pinhole)	<input type="checkbox"/> <b>BK</b> (Black)	<input type="checkbox"/> <b>CL</b> (Clear)
		<input type="checkbox"/> <b>WC</b> (Wood Ceiling)	<input type="checkbox"/> <b>BK</b> (Black)	<input type="checkbox"/> <b>-SP</b> (Slot Pinhole)	<input type="checkbox"/> <b>CA<sup>4</sup></b> (Clear Alzak)	<input type="checkbox"/> <b>MP</b> (Solite)
			<input type="checkbox"/> <b>CN</b> (Champagne)	<input type="checkbox"/> <b>-SW</b> (Wall Wash)	<input type="checkbox"/> <b>CN</b> (Champagne)	<input type="checkbox"/> <b>FR</b> (Frosted)
			<input type="checkbox"/> <b>SA</b> (Satin Aluminum)	<input type="checkbox"/> <b>-AL<sup>2,3</sup></b> (Adjustable Lensed)	<input type="checkbox"/> <b>SA</b> (Satin Aluminum)	
			<input type="checkbox"/> <b>CC<sup>1</sup></b> (Custom Color)		<input type="checkbox"/> <b>CC<sup>1</sup></b> (Custom Color)	

1. Custom color only available for ST (Standard) Trim and ST (Standard), AL (Adjustable Lens) Reflectors only, contact CSL for details.

2. Wet Location rated when used with Additional Reflector Lens.

3. Must be ordered with corresponding Additional Reflector Lens.

4. CA (Clear Alzak) Finish only available for Round reflectors as ST (Standard) or AL (Adjustable Lens) styles.

5. Must be used with TL or WC trim style.

# CSL

---

## ACROBAT DOWNLIGHTS



WET  
LOCATION



DAMP  
LOCATION



IC  
RATED

SSS  
AIRTIGHT



DIMMABLE



JA8 <sup>TITLE 24</sup>  
COMPLIANT  
90 CRI OPTION ONLY

5 YEAR  
LIMITED WARRANTY

14508 Nelson Avenue | City of Industry, CA 91744 | P: 626.336.4511 | F: 626.330.4266 | [www.csllighting.com](http://www.csllighting.com)

Copyright ©2024 Troy-CSL Lighting, Inc.

# CSL

CREATIVE SYSTEMS LIGHTING